The 1926 Re-Echo

The 1926 Re-Echo

Published by the

Senior Class

Emporia High School

Emporia, Kansas

"Lives of great men all remind us
We can make our lives sublime,
And departing leave behind us
Footprints on the sands of time.

—LONGFELLOW.

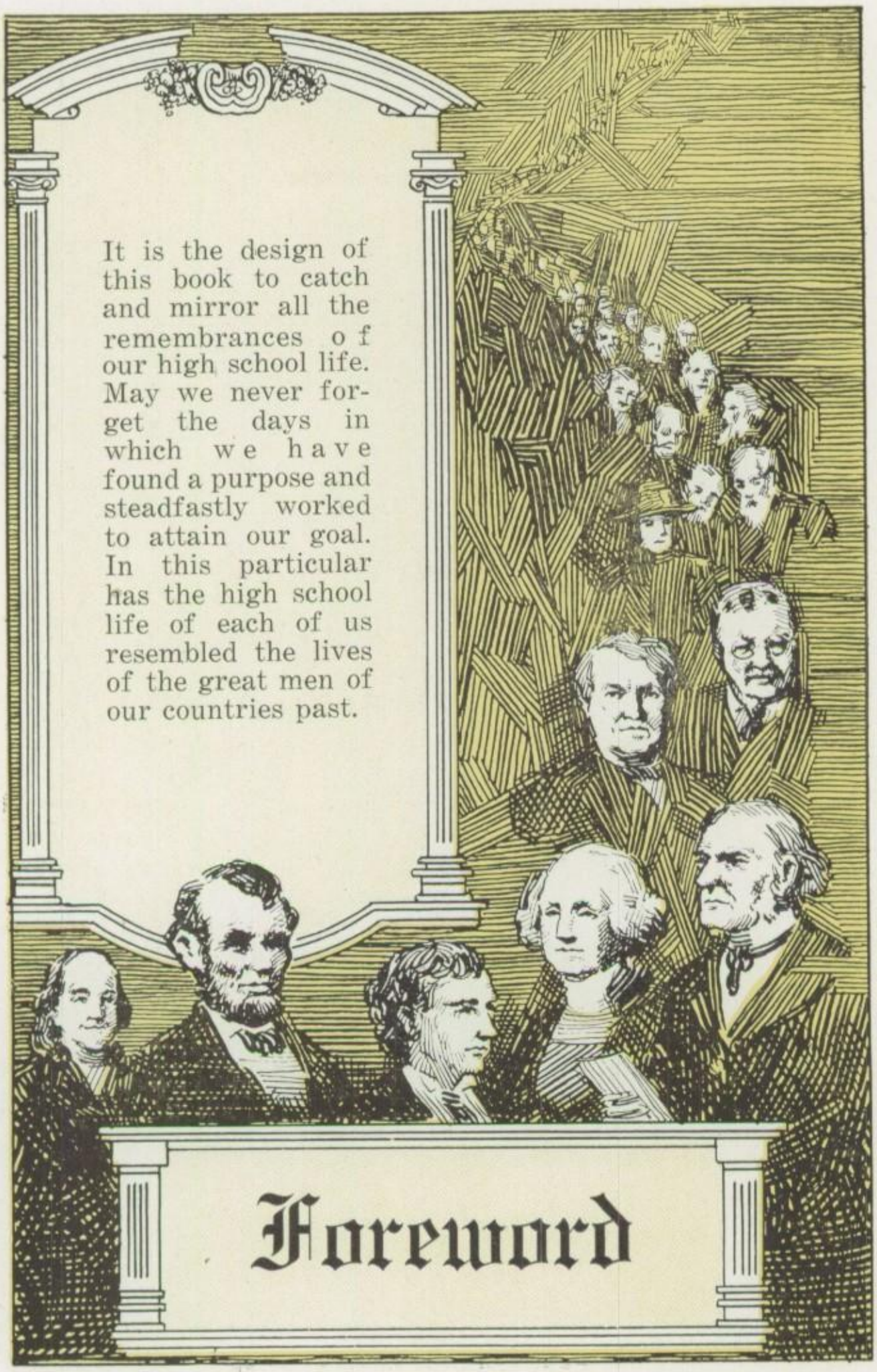
It is the design of this book to catch and mirror all the remembrances of our high school life. May we never forget the days in which we have found a purpose and steadfastly worked to attain our goal. In this particular has the high school life of each of us resembled the lives of the great men of our countries past.
Foreword

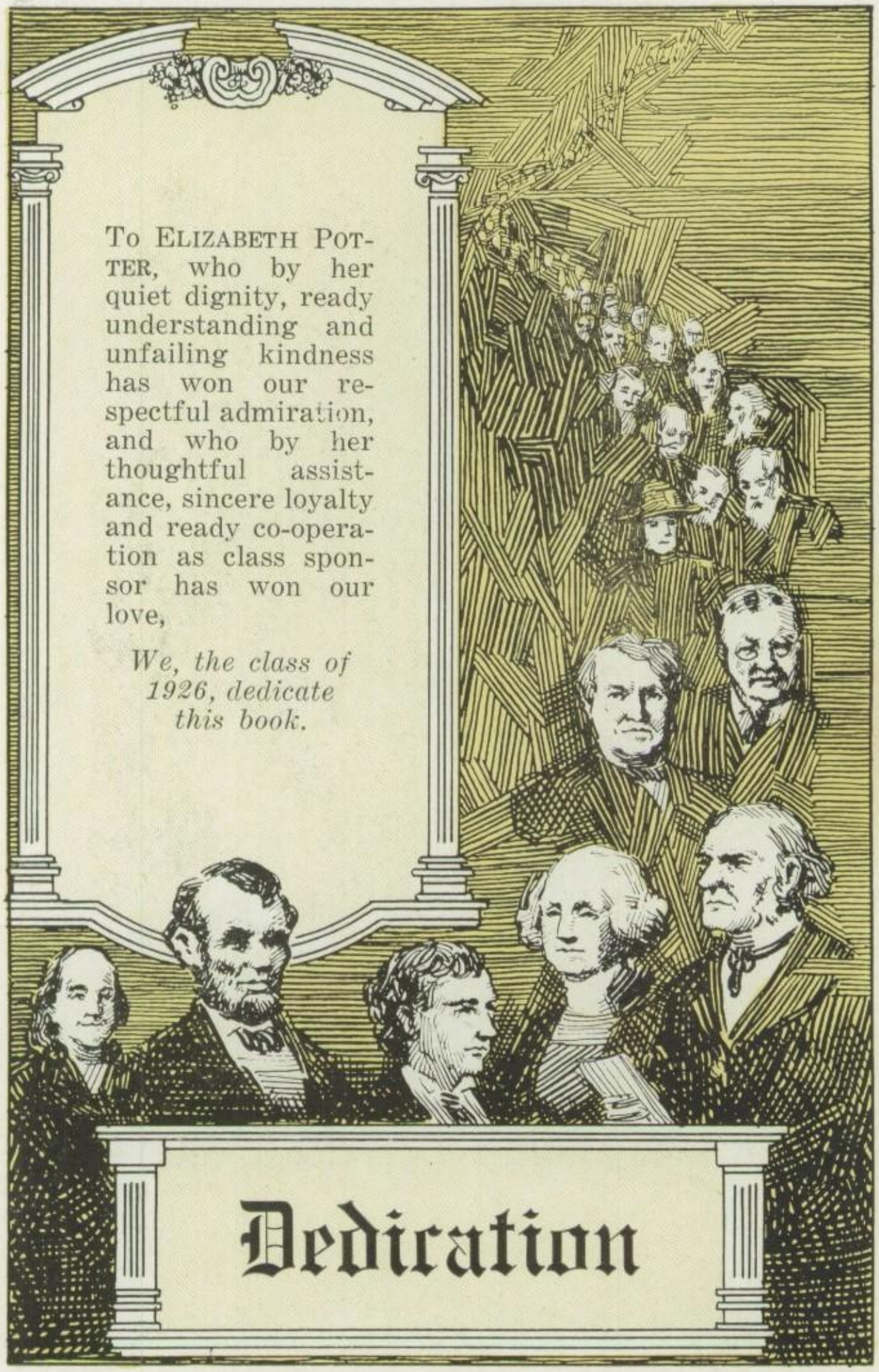

To ELIZABETH POTTER, who by her quiet dignity, ready understanding and unfailing kindness has won our respectful admiration, and who by her thoughtful assistance, sincere loyalty and ready co-operation as class sponsor has won our love,

We, the class of 1926, dedicate this book.

Dedication

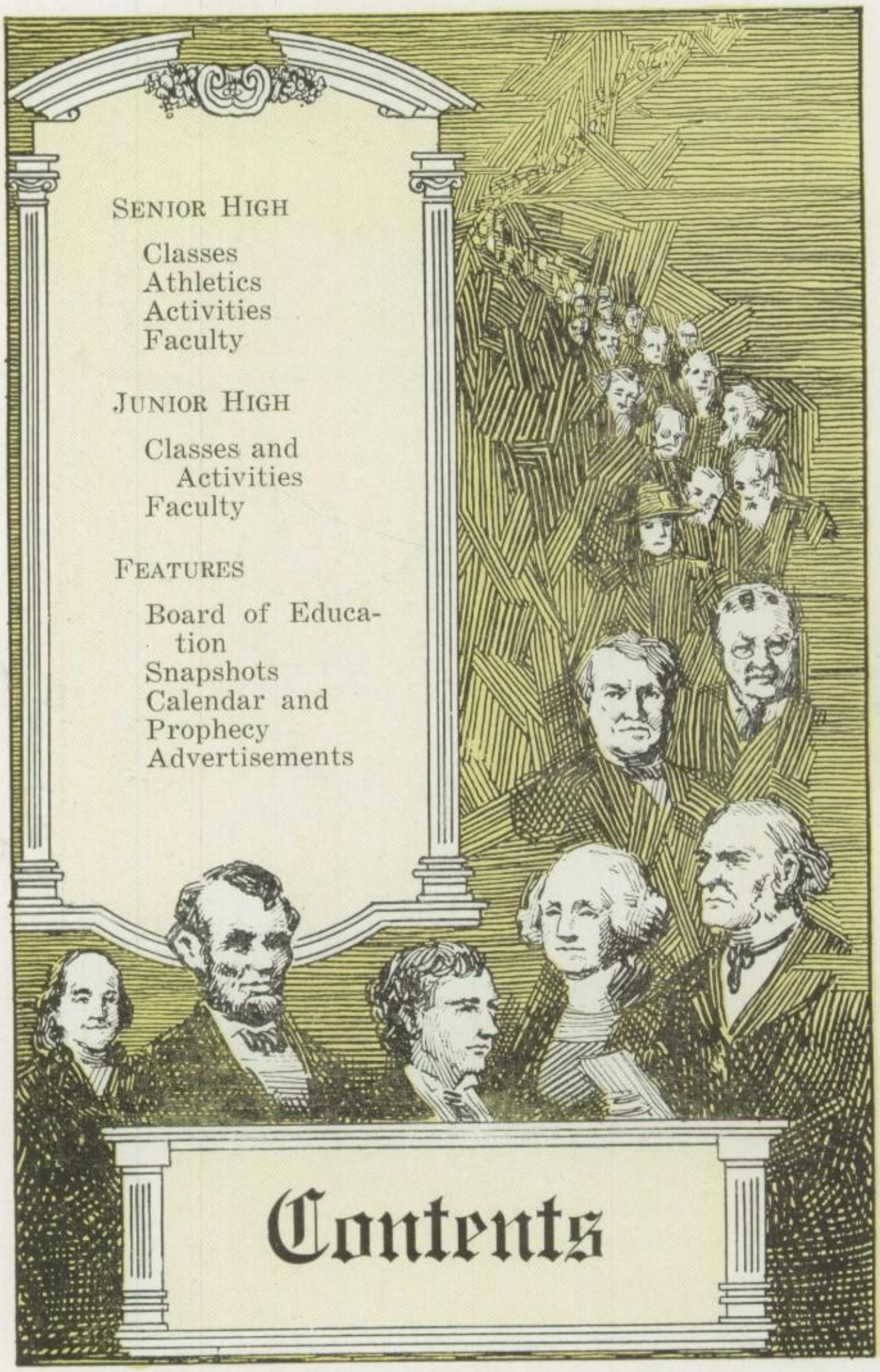
Senior High
Classes
Athletics
Activities
Faculty
Junior High
Classes and Activities
Faculty
Features
Board of Education
Snapshots
Calendar and Prophecy
Advertisements
Contents

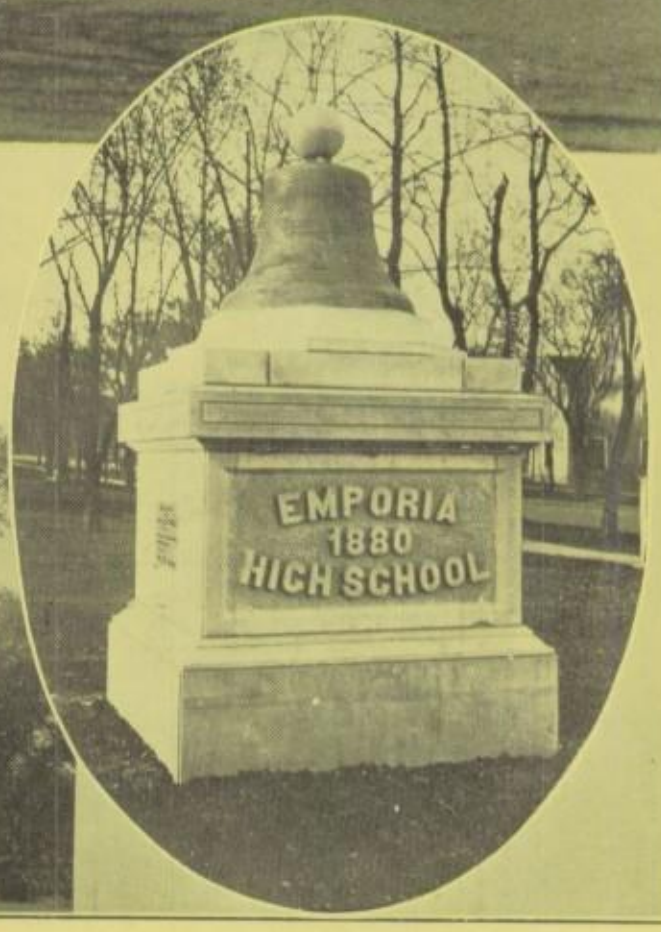

Senior High

History of the Senior High

The first high school to be built in Emporia was known as the old stone building situated on the northeast corner of the present Senior high school block. In 1880 a brick building was built in the center of the block and the old structure was turned over to the use of the grades. This building was known as the Garfield building. It was about sixty feet square, containing eight rooms and a large bell tower and bell. The building was remodeled and enlarged about 1893. There were six teachers and the first graduating classes contained from ten to twelve people, most of whom were girls.

The Garfield building was replaced in 1914 by the present Senior high school, one of the finest in the state. When this building was built the bell that hung in the Garfield building was rescued by the alumni and students and made into the monument that now stands southeast of the high school building. The material used in making the monument was taken from the Garfield building.

The Senior high school building is modern, and well equipped, having forty rooms, a gymnasium and an auditorium with a seating capacity of nine hundred.

The faculty of the high school now consists of thirty-two members. Three separate courses are offered: the College Preparatory, General, and Commercial. These cover a standard curriculum, and in addition the high school offers special training in public speaking, dramatics, art work, music appreciation, harmony, printing, household arts and manual training, and other special subjects. Classes are devoted to the band, orchestra and glee clubs.

This year the building is occupied by three upper classes, since the ninth grade is included in the Junior high school. There are about seven hundred students enrolled in the Senior high, and the graduating classes of 1926 has one hundred sixty-six members.

Glasses

Franklin

Franklin was the model student; his industry, energy, and resourcefulness are traditional. When he attacked a problem he was not satisfied until it was solved. In addition to usual characteristics of the student, he had vision and imagination, so necessary in real achievements. By his integrity, aggressiveness and perseverance, he succeeded in all fields of work he entered. The story of Franklin and his kite has come down to us, typical of Franklin, the student.

Franklin first became interested in electricity, when that new force was startling the world with its amazing powers. By a series of experiments, extending from 1747 to 1760, he established the fact that electricity is not created by friction, but merely collected from its state of diffusion through other matter to which it has been attracted. As it was obvious that thunder clouds contained an immense quantity of the electral element, Franklin devised a means to draw it from the clouds by rods elevated on buildings. As this was not sufficiently demonstrative, he succeeded at last in drawing the electricity from the lightning by means of a kite and silken string. The string was composed of hemp except the lower end which was silk. Where the hemp string ended, a key was fastened. With this apparatus, Franklin went out into the fields, accompanied only by his son to whom alone he communicated his intentions, well knowing the ridicule which generally awaits unsuccessful experiments in science. It was a dismal, stormy night, raining hard, with thunder and lightning. The kite was raised, a thunder cloud passed over it, but no sign of electricity appeared. After waiting some time, he saw the loose hempen string suddenly grow tout. He put his knuckle to the key and received a strong spark. Franklin thus proved his theory that electricity and lightning are one and the same thing. "Franklin had in fact gotten the key to the clouds and the key to electral science as well."

FRANCIS GERARDY

He likes to play tennis as a rule,
For pastime when not in school.

Football, '25; "The Flower Shop;" "The Arrow Maker."

EDNA SMITH

Edna Smith is cute and sweet,
And we'll say she's hard to beat.

Glee Club, '26; Girl Reserves, '25, '26; Rhythmic Circle, '25, '26; Echo, '26; "Winter's Fantasy;" "Treasure Hunters;" Honor Society; "The Arrow Maker."

FLOYD RESER

Good at writing, not very tall,
Seldom angry, if at all.

MARION WILSON

Marion Wilson, sweet and snappy,
We're quite sure that she'll be happy.

Girl Reserves, '24, '25; Boys' Glee Club Accompanist, '26; Orchestra, '24; "Pied Piper of Emporia;" "Icebound."

JAY THOMSON

Jay has worked hard for E. H. S.,
In Re-Echo, Hi-Y, and all the rest.

Echo, '22, '23; Hi-Y, '22, '23, '24, '25; Re-Echo, '25; Oratorical Contest, '24, '25, '26; Honor Society; "The Arrow Maker."

VIRGINIA DRISKELL

When Virginia came to old Em-Hi,
It was Hamilton's loss to tell her good-bye.

Glee Club, '25; Girl Reserves, '25; Mixed Chorus, '26.

ROY SMITH

Roy, a printing job can do;
And he sings in the glee club, too.

Glee Club, '25, '26.

HELEN NUTTING

She says keep on smiling, don't talk,
And likewise keep swimming, don't walk.

Cicero Club, '25; Rhythmic Circle, '25, '26; Glee Club, '26; Echo, '26; Girl Reserves, '25, '26; "Icebound;" "A Winter's Fantasy;" "Treasure Hunters;" Honor Society; "The Arrow Maker."

Senior Class

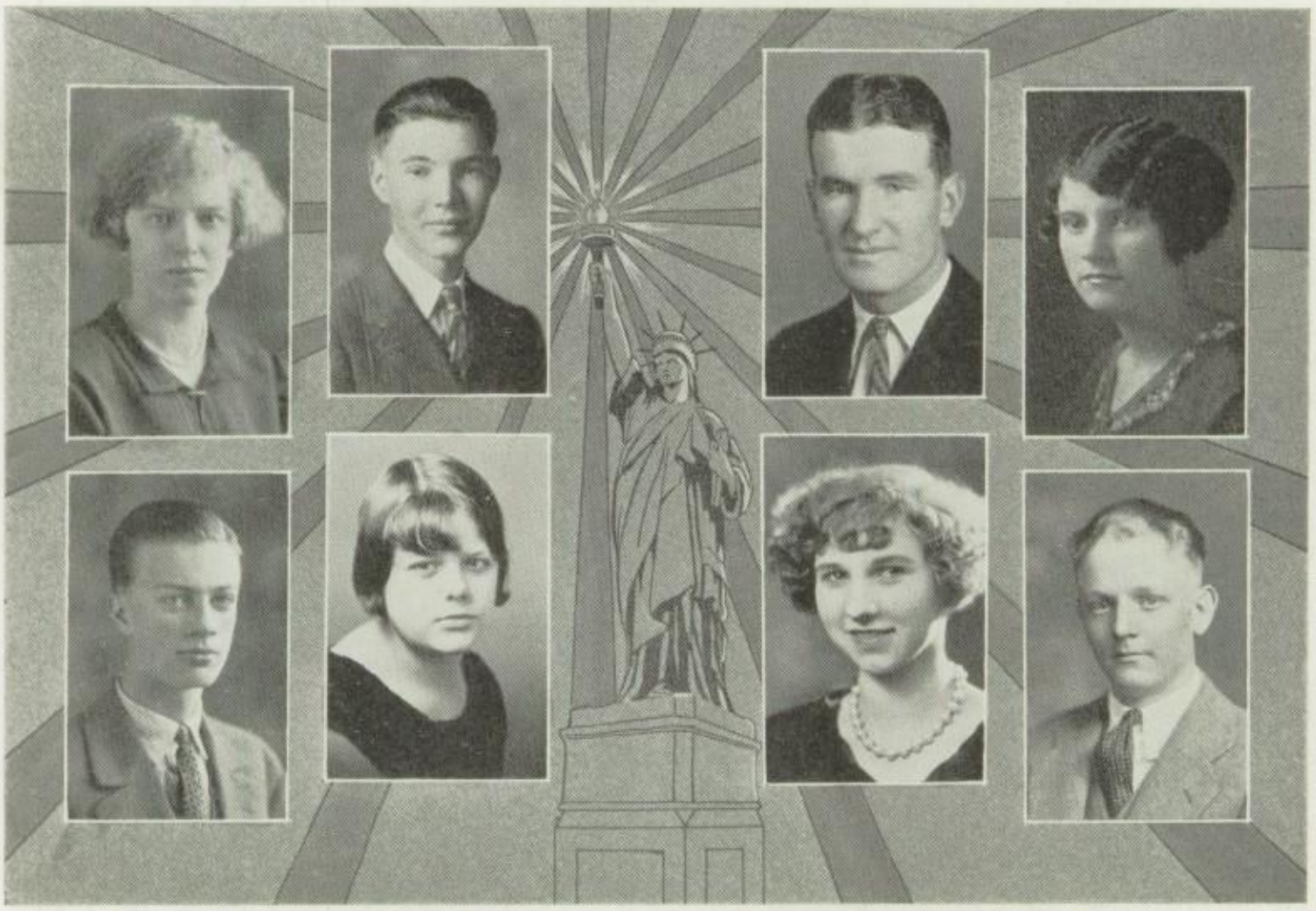

EUNICE SPEER

She's of medium height and a blonde,
And her word is as good as a bond.

Girl Reserve, '24, '25, '26; Honor Society.

DONALD BRASIER

Donald is pleasant and so
In his classes he's never below.

RUPERT PICKETT

Rupert fought for the Red and the Black;
In school spirit he never will lack.

Football, '24, '25; Basketball, '24, '25.

BERTHA SIERER

This is a girl that we know
Who certainly knows how to sew.

Glee Club, '22, '23; Girl Reserves, '22, '23, '24, '25.

CLIFFORD CARR

Clifford Carr is tall and slim,
To get far in tennis you have to beat him.

Tennis; Hi-Y; Echo.

ALITA DAVIS

She's the jolliest in all the domain
With witty remarks entertains.

Girl Reserve, '22, '23, '24, '25; Glee Club, '22, '23, '24, '25; Estes; "Gypsy Rover;" "Treasure Hunters;" Mixed Chorus, '24, '25, '26.

MARJORIE CLARK

Another of our classmates is Marjorie Clark,
We know in the world she'll make her mark.

Glee Club, '24, '25, '26; Mixed Chorus, '24, '25, '26; Rhythmic Circle, '24, '25; "Treasure Hunters;" "Gypsy Rover."

EVERETT SMITH

We know him because of his smile,
He keeps it going all the while.

Echo, '23; Band, '24.

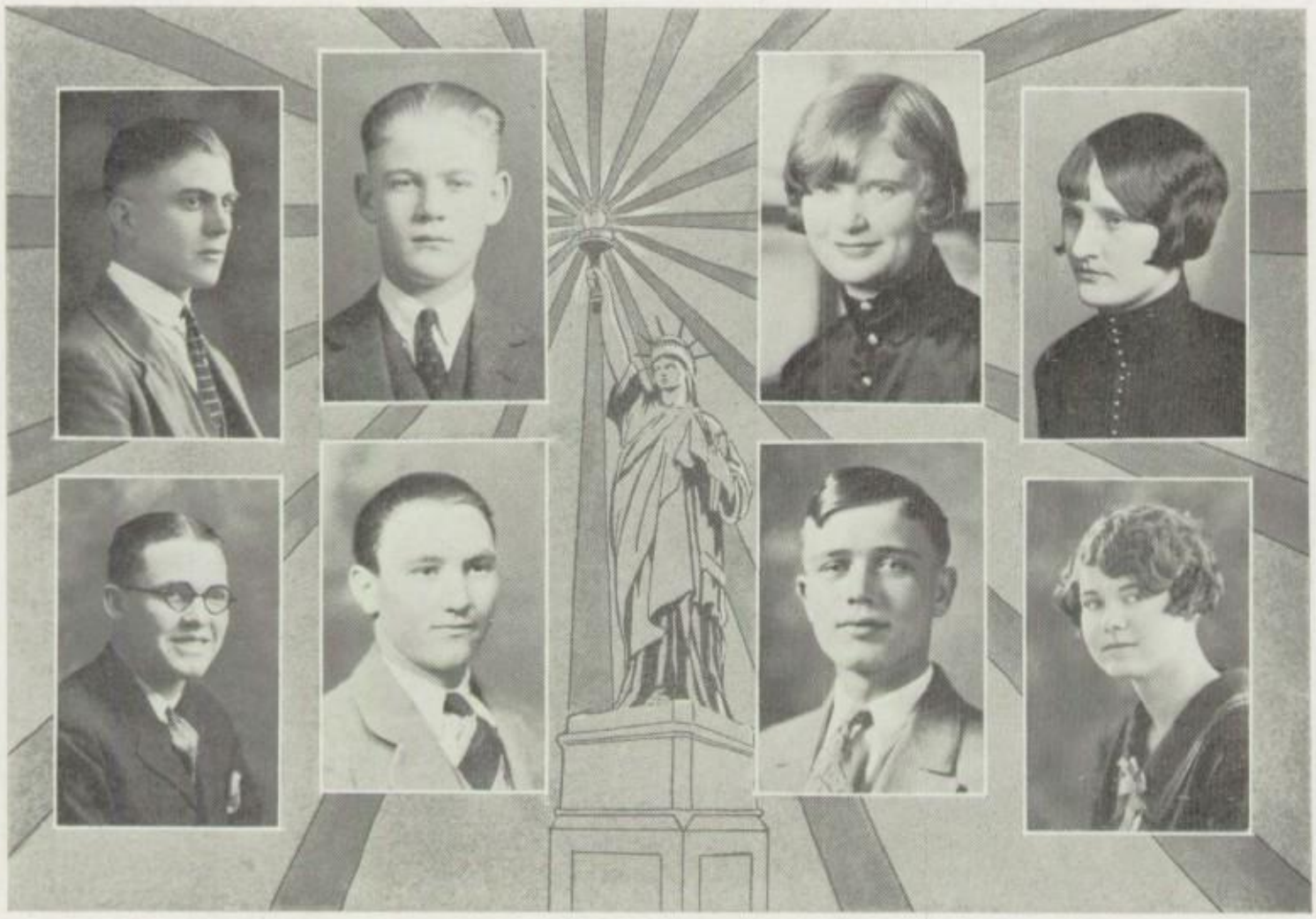

FIELDER SPARKS

Of subjects he favors not one.
His studies to him are just fun.

ORMOND PARKER

He's the type of a boy you will find
Who is always good natured and kind.

Orchestra, '24; Band, '25, '26.

EILEEN BOMAN

Eileen has blue eyes and gold hair,
A spirit like her's is quite rare.

Girl Reserves, '25.

MAYME PINKSTON

Mayme is quiet and sweet as can be,
She's the kind that we like to see.

Glee Club, '25; Rhythmic Circle, '25; Girl Reserves, '25, '26.

EDWARD RYAN

"June" is our artist, tall and strong,
He's a prince among the throng.

Echo, '24-'25; "Pied Piper of Emporia;" Re-Echo, '24-'25; Vice-President of Junior Class; Hi-Y, '22-'23, '24-'25.

ERNEST LOCKARD

A dear little boy just like you,
Is found among only a few.

HOMER HENNING

Homer for genius, Henning is too,
Some day he'll show us what he can do.

Echo, '22; Honor Society.

LORA SCATES

Of all the subjects of hers,
For vocation, she music prefers.

Glee Club, '22, '25-'26; Mixed Chorus, '26.

MARY FULMER

Mary Fulmer so happy and gay,
Who always a pleasant remark has to say.

Girl Reserves, '23, '24, '25.

DONALD CLAWSON

Donald Clawson is a studious lad,
The kind that doesn't depend on "dad."

Honor Society.

MARGARET KEALY

You've often seen her in the hall,
She's awfully pretty and not very tall.

Girl Reserves, '23, '24.

DWIGHT GADBERRY

Dwight has hair that is dark and red,
The girl all envy him we've heard it said.

FAYRENE FOWLER

A tall dark-eyed girl is Fayrene,
With bright winning ways she is seen.

Glee Club, '25, '26; Girl Reserves, '25, '26.

LOIS COOPER

Here's to Lois Cooper with her hair so straight
She often goes out and stays very late.

Girl Reserves, '22, '23, '24, '25.

WAYNE SUTTON

Wayne is a good natured boy,
To be with him is surely a joy.

"The Flower Shop."

UNA MAUDE GIST

Una is always at the head of her class,
And as an artist she's traveling quite fast.

Re-Echo, '26; Scholastic Contest, '25; Girl Reserves, '23, '24, '25; Rhythmic Circle, '26; Honor Society.

MAURICE AITKENS

Maurice at acting and music is fine,
There are other things too that are right in his line.

Orchestra, '24, '25, '26; Band, '24, '25, '26; French Horn Solo, '24, '26; Boys' Glee Club, '25, '26; Mixed Chorus, '25, '26; "Icebound;" Basketball, '26; "The Arrow Maker."

MARGUERITE JENSEN

"Mike" is so peppy and so full of fun
That wherever she goes friends will come on the run.

Girl Reserves, '22, '23, '24, '25; Glee Club, '25, '26; Rhythmic Circle, (President) '25, '26; "Gypsy Rover;" "Treasure Hunters;" "A Winter Fantasy;" "Pied Piper of Emporia;" Mixed Chorus, '25, '26.

FLORENCE TRESSLER

This girl with dark hair and dark eyes,
Is successful in all that she tries.

Girl Reserves, '22, '23, '24, '25.

ALFRED KUHLMANN

Alfred Kuhlmann typewriters repairs;
At his profession he's always there.

OSA HUNT

Always jolly and too full of fun,
She is fond of a typewriter to run.

Glee Club, '22, '23; Echo, '22; Girl Reserves, '21, '22.

CHARLES THOLEN

"Chuck's" a good sport as we all know,
And with the girls he likes to go.

Orchestra, '23, '24, '25, '26.

HAIMER N. LEE

We hear that already married is she,
This classmate of ours, Haimer N. Lee.

WINONA ATYEO

Her way to some college she'll wend,
And to music her efforts will bend.

Glee Club, '23, '24, '25, '26; Mixed Chorus, '25, '26; "Gypsy Rover;" "Treasure Hunters;" Girl Reserves, '23, '24, '25, '26; Echo, '23; Orchestra, '23, '24, '25.

MYRTLE PETTY

Myrtle is eager to help everyone
And when you're with her you have lots of fun.

Girl Reserves, '23, '24, '25, '26.

THELMA ULM

Thelma Ulm a journalist would be,
If you don't believe us, just watch her and see.

Echo, '24, '25, '26; Girl Reserves, '23, '24, '25, '26.

RUTH REEBLE

At the mid-year her work was all thru,
From our high school she entered K. U.

Glee Club, '22, '23, '24; Girl Reserves, '22, '23, '24; "Treasure Hunters;" "Gypsy Rover;" "Beau Brummel."

JUSTIN SPECHT

Rather good looking and tall is he
And just as nice as he can be.

FLOYD PETTYJOHN

Floyd Pettyjohn with hair so sleek,
Seems to the girls to be quite the shiek.

JESSE MARCELLUS

Jesse in printing does excel
And everything else he does as well.

Hi-Y, '24, '25; Scholastic Contest, '24; Echo, '25, '26; Printing Contest.

HELEN SCHAEFER

We know that Helen is good in her work,
None of her lessons does she ever shirk.

Girl Reserves, '25, '26.

MARIE HUNT

Again the wedding bells went roun',
And lo! Marie was Mrs. Brown.

Girl Reserves, '22, '23, '24, '25.

RUTH JONES

Ruth takes her time, but gets there too,
When she's around you can't feel blue.

Girl Reserves, '24, '25, '26.

GLENN UNDERWOOD

He's a studious chap, likes debates,
And he's planning on college, he states.

Honor Society.

DOROTHY MAJOR

The senior's best student is she,
And as full of fun as can be.

Girl Reserves, '24, '25, '26; Scholastic Contest, '25; Re-Echo, '26; Honor Society.

LAURENCE BUNCH

One of our seniors is Laurence Bunch,
He always has a clever hunch.

FUNSTON ECKDALL

Funny, a chemist wants to be,
As the experience is exciting says he.

Hi-Y, '24, '25, '26; Debate, '25; Cicero Club, '25; Honor Society.

MARIE SHIMANEK

Marie Shimanek is her name,
In some occupation she'll win fame.

IRIS LEE

There was a fine girl named Lee,
A chemistry student was she.

Girl Reserves, '23, '24, '25, '26; Estes Park Conference, '24.

GLADYS SCHOTTEL

This little girl came from Holton to us,
We are sure they must miss her very much.

Girl Reserves, 25, '26.

Clifford Peabody

His aim is to sell merchandise;
He might even deal in tame mice.

Lorene Barnes

She a musician plans to be,
When her ship comes in from sea.

Girl Reserves, '23, '24, '25, '26; Estes, '25; Cicero Club, '25; Rhythmic Circle, '25; Echo, '25, '26; Glee Club, '25; Honor Society.

Gertrude Tholen

In the orchestra a violin she plays,
And she has sweet and winning ways.

Orchestra, '23, '24, '25; Girl Reserves, '25.

Chester Lumpkins

He smiles and the girls are all his,
He thinks he's not good, but he is.

Leota Cravens

Leota Cravens has made her bow,
For she "did wilt" when asked "wilt thou."

Girl Reserves, '24, '25.

Lu Vois Welborn

Lu Vois Welborn the trombone can play,
And more will be heard of him some future day.

Orchestra, '21, '22, '24, '25; Band, '23, '24, '25, '26.

Opal Theys

There's something so pleasant about her,
We'd surely be lonely without her.

Glee Club, '23, '25; Honor Society.

Lucile Henderson

More girls like her we are needing
In typing she always is speeding.

Re-Echo, '26.

JENIVE ISAACS

Jenive's clever and full of fun,
And luck her way will always run.

Debate, '25; Girl Reserves, '25, '26.

JULIUS ZIELGLER

Julius is a boy who is blonde,
And of him everyone is quite fond.

Orchestra, '22, '23, '24, '25; Band, '24, '25, '26; "The Arrow Maker."

THORA CHARTIER

This is a girl rather small,
Always ready to chat in the hall.

Echo, '25, '26; Girl Reserves, '24, '25, '26; Estes Park, '25.

LEON PETERSON

Leon's a likeable boy,
And Helen's his one great joy.

Hi-Y, '24, '25, '26; "Pied Piper of Emporia."

WILLARD HARRISON

Of subjects he fears not one,
His studies to him are just fun.

Hi-Y, '26.

RUTH SOMMERS

Good and sweet and nice is she,
Now she goes to K. S. T. C.

Girl Reserves, '23, '24, '25, '26.

HULDA AMES

Dependable, smiling and true,
Her brown eyes just shine out at you.

Girl Reserves, '25, '26.

OLMAN THEYS

This boy whose name is Theys,
Is one with pleasant ways.

Orchestra, '23, '24.

LEONA CLOSSON

Leona's a charming coquette,
A jollier good sport we've ne'er met.

Girl Reserves, '22, '23.

ANADELLE RITCHEY

Anadelle Ritchey with actions so fair,
Wherever she's needed is found to be there.

Glee Club, '23; "Gypsy Rover;" Dramatics, '23; Rhythmic Circle, '24, '25; "A Winter's Fantasy."

JOHN DELONG

He's done all a good student can,
And now for his future he'll plan.

Scholastic Contest, '25; Re-Echo, '26; Honor Society.

DOROTHY CLOGSTON

Dorothy Clogston has a sweet personality,
Along with it a bit of rascality.

Girl Reserves, '22, '23, '24, '25; Rhythmic Circle, '24, '25; Echo, '24, '25; "Gypsy Rover;" "Pied Piper of Emporia;" "Treasure Hunters;" "A Winter's Fantasy."

ED BUCK

A dapper fast shiek is Ed,
At history he surely is dead.

Glee Club, '25, '26; Hi-Y, '25; Football, '24, '25; "Treasure Hunters."

HELEN STENZEL

She's tall with dark hair and dark eyes,
almost five feet eight inches in size.

HELEN STOWE

Dark haired and small as a fairy,
Sweet tempered and always so merry.

Glee Club, '25, '26; Mixed Chorus, '25, '26; Girl Reserves, '24, '25, '26; "Treasure Hunters;" "A Winter's Fantasy;" Rhythmic Circle, '25, '26; Scholastic Contest, '25; Honor Society; "The Arrow Maker."

LESTER PTACEK

At college you now will find him,
With high school far behind him.

Echo, '24; Football, '25; Orchestra, '22, '23; Band, '23.

JACK HAMBLE

Jack, our infant, in the glee club is there,
He sings a melody that is very rare.

Glee Club, '26; "Icebound;" "The Arrow Maker."

ELIZABETH JONES

This "Jonsy" wants dancing and shows,
And music wherever she goes.

Girl Reserves, '26; Rhythmic Circle, '25; "Gypsy Rover;" "Treasure Hunters;" "A Winter's Fantasy."

LEE DAVIS

"Pud" is an athlete, big and strong,
When he is there games don't go wrong.

Football, '22, '23, '24, '25; "Stop Thief;" Basketball, '26.

ETHEL YOUNG

Ethel's so lively and gay
That good things will all come her way.

Girl Reserves, '23, '24, '25; Echo, '25.

MARGUERITE JONES

Marguerite Jones is a twin you see,
To tell them apart is as hard as can be.

Girl Reserves, '26; Rhythmic Circle, '25; "The Treasure Hunters;" "Icebound;" "A Winter's Fantasy."

LILA DETRICH

Lila Detrick is blessed with dark hair,
Dark eyes and a skin that is fair.

Glee Club, '24; Girl Reserves.

RUTH CALDWELL

Home Economics, Ruth intends to pursue;
We wager she'll become a wife, don't you?

Girl Reserves, '22, '23, '24, '25; Rhythmic Circle, '24.

HARRIETT LULL

Harriett plays the piano so fine,
On a concert stage we may see her sometime.

Accompanist, Girls' Glee Club, '25, '26; Accompanist, Mixed Chorus, '25, '26; Orchestra, '25; Girl Reserves, '25, '26; Rhythmic Circle, '26; "Treasure Hunters;" Honor Society.

WILBUR O'MARA

Wilbur is ready to play any part,
And he will be good in it, right from the start.

"The Flower Shop;" "The Arrow Maker."

GERTRUDE O'CONNOR

Gloomy days in her life never mar
For her wagon's hitched high to a star.

Girl Reserves; Rhythmic Circle; Echo; "A Winter's Fantasy;" "The Gypsy Rover;" "The Treasure Hunters."

RUTH NATION

A newspaper writer she'd be,
And write things for publicity.

Girl Reserves; Echo; Re-Echo; Rhythmic Circle; "A Winter's Fantasy;" "Gypsy Rover;" "Treasure Hunters."

JAMES BREWSTER

He sat behind acres of books,
And studied in corners and nooks.

Debate, '25; Oratorical Contest, '26; Honor Society.

ELVA BELLE MADDERN

She's a girl very fond of good shows,
And also of up-to-date clothes.

ESTHER CALDWELL

Although she refrains from bobbing her hair,
She is a girl quite modern and fair.

Girl Reserves, '23, '24, '25, '26; Glee Club, '23, '24; "The Arrow Maker."

HAROLD PALMER

This boy is dark haired; always teasing:
His ways and his manners are pleasing.

MARY STEPHENSON

This girl works thru nights and days
And is a fine pal in all ways.

Echo, '26; Girl Reserves, '23, '24, '25, '26, Cabinet '26; Estes Conference, '25; Honor Society.

WINTON CORBETT

As a doctor some day he'll arrive,
If more school he can ably survive.

Hi-Y, '24, '25, '26; Cicero Club, '23; Echo, '24; Re-Echo, '26; Honor Society.

MABEL JONES

Mabel is not afraid to work,
For no task did she ever shirk.

Girl Reserves, '22, '23, '24, '25; "Icebound;" Glee Club, '22, '25; Cicero Club, '24; Debate, '25; Scholastic Contest, '24; Echo, '23, '24; Honor Society; Re-Echo, '26.

LIDABELLE LINK

Her jolly grin is her fame,
For "Sunbeam" is her middle name.

Girl Reserves, '25; Girl Reserve Cabinet, '26; Echo, '26; Debate Club, '26; Estes, '25; Oratorical Contest, '26.

MARTHA NUTTING

In Martha we'll always rejoice,
For she has a remarkable voice.

Glee Club, '25, '26; Cicero Club, '25; Girl Reserves, '26; Editor; Honor Society.

LORRAINE KOONTZ

There's something so pleasant about her,
So friendly and sweet we can't doubt her.

Girl Reserve, '23, '24, '25, '26; Estes, '25.

CONSTANCE ROSS

Connie's school spirit is splendidly real,
In all our activities she has helped a great deal.

Girl Reserves, '25, '26; Re-Echo, '25; Cicero Club, '24; Debate Club, '25; Estes, '25; Scholastic Contest, '24, '25; Assistant Director of "Icebound;" Honor Society; "The Arrow Maker."

VIRGINIA FORD

Virginia's our calendar "ed"
Her duties are heavy as lead.

Girl Reserves, '24, '25, '26; Rhythmic Circle, '24, '25; Re-Echo, '26; "Icebound;" "The Arrow Maker."

LOY HARRIS

Loy Harris is small and dark;
At making mischief is quite a shark.

Hi-Y, '24, '25, '26; Re-Echo, '26.
Hi-Y, '24, '25, '26; Re-Eho, '26; "The Arrow Maker."

LOUISE MYERS

Louise likes to dream, we've heard say.
She's quiet, but not during the day.

Glee Club, '25, '26.

ANNA MARIE EMBREE

Anna Marie is one of our sharks,
But she's always ready for a lark.

Echo, '25, '26; Glee Club, '24; Girl Reserves, '24; Honor Society.

MINA PIPER

There's something so pleasant about her,
We'd surely be lonely without her.

Dramatics, '23; Girl Reserves, '23, '24, '25, '26.

ARDEN NEWSOM

At tennis this boy is a shark,
As a prof he's sure to make his mark.

Glee Club, '23, '24; Hi-Y, '26; Tennis, '24, '25, '26; Basketball, '26.

MAURICE MAYES

Maurice studies hard all the time,
To the top of the ladder he'll climb.

Glee Club, '25, '26; "The Arrow Maker."

BERNICE CHEER

This maiden although clever and wary,
Has lost her heart to a "Leatherberry."

Glee Club, '23; Dramatics; Girl Reserves, '23, '24, '25, '26.

JANE ROE

She lives by the Golden Rule
Both in and out of school.

Orchestra, '23, '24, '25; Glee Club, '26.

CHRISTINE HAGINS

Here is a girl named Christine,
Who has certainly won our esteem.

Girl Reserves, '23, '24, '25, '26; "Pied Piper of Emporia."

BENJAMIN WINTER

You've all seen this fellow called Ben,
If not, you have missed something then.

Hi-Y, '26.

MARGARET DAVIS

Another lass with tresses long,
Who brightens this world with music and song.

INEZ ALLEN

Inez Allen plays in our band,
When there's work to be done she's always on hand.

Band, '24-'25; Orchestra, '25; Girl Reserves, '22, '24-'25.

MYRON COWAN

I once knew a young man named "Shorty"
He wonders what he'll be when he's forty.

Football, '25.

CLARA MOORE

Clara's a calm little maid,
And of work she's sure not afraid.

Girl Reserves, '22-'23, '24-'25.

DEMA WINTER

Dema Winter is pretty and sweet,
To be with her is surely a treat.

Girl Reserves, '25-'26.

MARIE URQUHART

A lovely young lady is Marie,
And no one's more earnest than she.

Girl Reserves, '23, '24, '25; Echo, '23-'24.

HELEN BISHOP

Helen Bishop in constitution stands high,
She smiles at the lessons when we utter a sigh.

Girl Reserves, '23-'24, '25-'26; Cicero Club, '24.

RAYMOND PREWITT

He likes tinkering a radio set,
Never minding the shocks he may get.

ELSIE TROLL

A pal that is fine is Miss Troll,
The moon and the stars are her goal.

Girl Reserves, '24, '25.

VERCIA KELLER

Vercia is fun loving and sweet,
To know her is a real treat.

Girl Reserves, '22, '23, '24, '25.

CLIFTON SCHMITT

Clifton Schmitt is tall and dark,
Always ready for a lark.

HELEN CANNON

Rather tall, awfully pretty and sweet,
For a pal she's hard to be beat.

Girl Reserves, '23, '24, '25, '26.

EVELYN RICKERD

Our "Tiny" is the jolliest girl,
And always her hair it does curl.

Girl Reserves, '23, '24, '25, '26; "Ice-bound."

EVA SELLERS

Miss Eva's smile is so gay,
That we'll miss her when she goes away.

Girl Reserves, '24, '25, '26; Library, '26.

FLORENCE LEHMAN

Florence is a girl you should know,
Once meet her, you'll ne'er be her foe.

Echo, '23, '24, '25, '26; Girl Reserves, '23, '24; Camp Wood, '25; G. R. Cabinet, '25, '26; Glee Club, '23, '24; Scholastic Contest, '24.

LLOYD SHANK

Now Lloyd's a lawyer at heart,
But he doesn't know just when he'll start.

RUTH DUNN

Ruth fell for a man like the rest,
And now they will "feather their nest."

Girl Reserves, '26.

BILLIE JONES

Billie is a bear at writing,
He reals news just like lightning.

Dramatics, '24, '25; Debate, '25; Echo, '25, '26.

OPAL PRENTICE

Opal Prentice has short golden hair,
We think that the sunshine is there.

Girl Reserves, '23, '24, '25, '26; G. R. Conference, Topeka, '23; Glee Club, '25, '26.

DOROTHY NICKLIN

A studious lady is "Dot,"
Who enjoys her school work a lot.

Glee Club, '23, '25, '26; Girl Reserves, '24, '26.

GEORGE AUSTIN

His favorite pastime is sleep,
In order that health he may keep.

Glee Club, '26.

CHARLOTTE SCHAFFNER

Charlotte for college is bound,
She's the right kind of girl all around.

Girl Reserves, '25, '26; Debate, '26; "The Arrow Maker."

OVERT BIBLE

As a basketball player he's fine,
And other things we're unable to rhyme.

FRANCIS ECCLESTON

"Eccy" plays basketball on our team,
And with the girls he's surely a scream.

Football, '26; Basketball, '26; "The Arrow Maker."

MILDRED LEE

Mildred's work in our high school is fine,
She is one who never wastes time.

Cicero Club, '25; Girl Reserves, '25, '26; Honor Society.

FRANCES SHOOP

Frances studies hard all the time,
The big things she does will not rhyme.

Girl Reserves, '22, '23, '24, '25.

WILLIAM SHUPP

"Bill" came up from Neosho Falls
To grace our corridors and halls.

Band, '26.

JOSEPH WHEAT

Joe is one of our boys from Lang,
He sure went over with a bang.

NELLIE HUGHES

Here's to our classmate, Nellie Hughes,
She spills sulphuric acid and ruins her shoes.

Girl Reserves, '24, '25, '26; Estes Park, '24; Rhythmic Circle, '25, '26.

ROBERT SCHULTZ

Music is what he likes,
He plays football, and sometimes takes hikes.

Band, '25, '26; Orchestra, '25, '26; Football, '25.

RUTH THOMAS

Ruth Thomas is very winsome and sweet,
Though she's quite small, she's hard to beat.

Girl Reserves, '25, '26; Cicero Club, '25.

RUTH STALEY

And here's a school girl called "Rufus,"
She's headed for some college campus.

Y. W. C. A., '22, '23, '24, '25.

JOANNA TERRY

Joanna wins prizes galore,
And studies for her do not bore.

Honor Society; Scholastic Contest, '24, '25; Citizenship Contest, '23.

VERNON RAY

Did you ever meet a boy named Ray,
Who always has time for play?

Hi-Y, '24, '25, '26.

THELMA ARMSTEAD

Thelma Armstead is jolly and plucky,
So we hope she'll always be lucky.

Y. W. C. A., '22, '23, '24.

ELMA JUANITA DENNY
May 17, 1908—May 19, 1925

NATIONAL
HONOR SOCIETY
NHS

Honor Society

The Emporia chapter of the National Honor Society has added another year to its history and another interesting group to its numbers. On March 8, twenty-five of the year's graduating classes were elected to membership. By this election the organization presents anew the purposes of the society: to create an enthusiasm for scholarship, to encourage school citizenship, to stimulate a desire to render service, to promote leadership, and to develop character in the students of the Emporia high school.

On March 9 the recognition chapel was given for the new members. At this time the president of the society of 1925, together with members of that group greeted the incoming class and Mr. Brown in behalf of the high school received them into full membership in the chapter. President Lewis, of the College of Emporia, made the address.

One month later on Friday evening, April 9, the faculty of the high school gave the annual dinner at the Newman tea room in honor of the new society. Sixteen members of the alumni were present. The program, which was especially delightful and charming, was given by the new members. This is in accordance with the design of the constitution.

The outstanding things that may be said of this class may be given with increasing interest in the high quality of students that become members of this society. Scholarship, leadership, courage, efficiency, sincerity and charm are all theirs with the added quality of newness which lends color to their existence. A point of comparison that calls for special note is the fact of the constantly increasing number of boys elected to the society each year.

MEMBERS

Barnes, Lorene
Brewster, James
Clawsen, Donald
Corbett, Winton
DeLong, John
Embree, Anna M.
Eckdall, Funston
Gist, Una Maude
Henning, Homer
Jones, Mabel Dent
Lee, Mildred
Lull, Harriett
Major, Dorothy
Nutting, Helen
Nutting, Martha
Ross, Constance
Underwood, Glenn
Ryerson, Dwight
Speer, Eunice
Smith, Edna
Stephenson, Mary
Stowe, Helen
Terry, Joanna
Theys, Opal
Thomson, Jay

OFFICERS

President ---------- Constance Ross
Secretary ---------- Homer Henning

SPONSORS

Miss Schmalzried, Secretary of the Chapter
Miss Potter, Miss Ice, Miss Kann, Mr. Trigg, Mr. James

Motto—Deserve Success and Ye Shall Command It.

Color—Royal Purple

Flower—Ward Carnation

Class History

Scene—E. H. S. Corridors. *Time*—1936.

Characters—First and Second '26 Grads; Mr. Brown.

The two grads pacing hall of E. H. S. dejectedly. They meet.

1st: Bill! What are you doing here?

2nd: Why Joe! I'm weeping over the change in Em-Hi since we twenty-sixers left. Ever see anything so slow?

1st: Believe me things wern't like this when we were here!

2nd: I should say not! We had some real pep.

1st: Except our freshman year; remember how scared and green we were?

2nd: But we got over it; remember?

1st: I'll say I do! And Lester Ptacek was our "efficient president" and they wouldn't let us ever have a meeting because—

2nd: We got too enthusiastic for the room to hold us.

1st: But it was our sophomore year when the fun really began.

2nd: When Roosevelt high invaded us.

1st: Invaded! What do you mean? Some of those fellows lead the whole school.

2nd: Let's see; who was president then?

1st: Lester Ptacek again. We got the habit and couldn't help but elect him.

2nd: That was the year we took all of the prizes going—remember?

1st: Yea; when our basketball team went to Chicago; we took first in the music contest, too, that year. They didn't give us much credit—but we know who "won the war," don't we?

1st: I'll tell the world we do. We did deserve some credit though, because George Clow was in our class, and he went to Chicago with our basketball team.

2nd: And then our junior year we elected him our president.

1st: Yes, that was an interesting year. But—boy, the senior, had 'em all beat; do you remember, we were the first class that suffered under that law making us study constitution. It was our senior year that we elected Pucker Smith president. She was the first girl we ever elected for that.

2nd: She was good, I'm telling you; but say, didn't we have a busy time that year?

1st: First the fight over the rings and pins, and then the seniors' hike and the hot football games. And the senior banquet.

1st: And the music contest; remember, we placed first that year, too.

2nd: And finally graduation. Say, didn't you feel funny when they handed you your diploma? (Wistfully) I wish I could feel that way again, some day.

1st: Well, I have to go now. It certainly has been fine to get to talk over old times with you.

Enter Mr. Brown:

Get to your class, please. What do you mean by loitering in the halls?

2nd: Mr. Brown!

1st: It sure does sound good to hear that old phrase once more.

2nd: We're not students, Mr. Brown, we are old grads, back to look around.

Mr. Brown: Oh, welcome home. What class did you belong too?

1st and 2nd (proudly): '26.

Mr. Brown: '26! Give me your hands; you're one of the best classes that ever went through Em-Hi. Twenty-six; well, well, good old class of '26.

The Junior Class

With our many illustrious seniors, the class of '27, the juniors, are sometimes forgotten. We say sometimes—because, as a rule, the class of '27 is not very silent and is usually found everywhere we are wanted and most places we are not. This is due, undoubtedly, to our own merits, at least we aren't overly modest. Being graduated from the verdant states so peculiarly characteristic of high school freshmen and having passed a successful cocky sophomore year, we are just finishing a busy, crammed-full junior year and we are now ready for the last furious sprint in our race toward the finish line of graduation on the race track of E. H. S. activities.

With the annual scholastic track meet of Emporia high school of the year '26 almost concluded, we may look back and note the records that have been broken, the stars of the various events, and the names of the successful contestants. While the juniors may not have carried off the gold cup of fame, they have proudly gained the silver cup of experience. Among the stars of the meet a few may be mentioned—those who have added lustre to the banner of the twenty-seveners. From the first shot of the pistol in the hands of Mr. Brown, starter of the meet, the competition has been keen and strenuous. In the scholarship endurance race that was run at the Teachers College, Harold Bishop and Marian Hoffman emerged with honors by their perserverance and pluck, outdistancing opponents from many schools. The javelin of junior ability was thrown toward a successful Re-Echo by Loren Findley and Eunice Piper. In the field of events, many are the warblers who by the spell created by their magic voices managed to hypnotize the judges into awarding them first place in their high jump up the scale. Owen Seagondollar has developed into an uncanny wielder of the cornet, and although not winning first place, has struck terror into the hearts of all entrants for next year in the weight events. Next year's captain of the football relay event is a member of our worthy class. In the pole vaulting contest, over the bar of oratory, Louise Lawrence, a junior, cleared the bar on the first attempt and made a good showing on the second try. In the dashes, Tom Sawyer and Merle Harvey sprinted away from other contestants. In the broad jump towards the goal posts, Chuck Davis, Bus Freeman and Tom Sawyer rumbled over their opponents to victory.

In concluding this resume of outstanding participants in the memorable track meet of '26, we may say without fear of successful contradiction that our class has hurdled its way over obstacles and barriers to set new records for our school and town. Trained by our coaches, Miss Held, Miss Douglass, Mr. Long, Miss Kahn, Mr. James, and Miss Howard, our names will go down in the annals of tracksters' fame, bearing witness to our conceit, indolence, and impudence. As backers in this declaration of our activities we have Mr. Nichols, who no doubt greatly appreciates our observance of quietude in the halls, Mr. Brown who will testify to our unwillingness to do anything that will warrant an "unexcused" or any of our dear teachers, who will gladly assert our studious application.

Looking forward enthusiastically toward the last lap in our high school race, we are spurred on by the laurels we won this year and by the promise of honors to be gained next year.

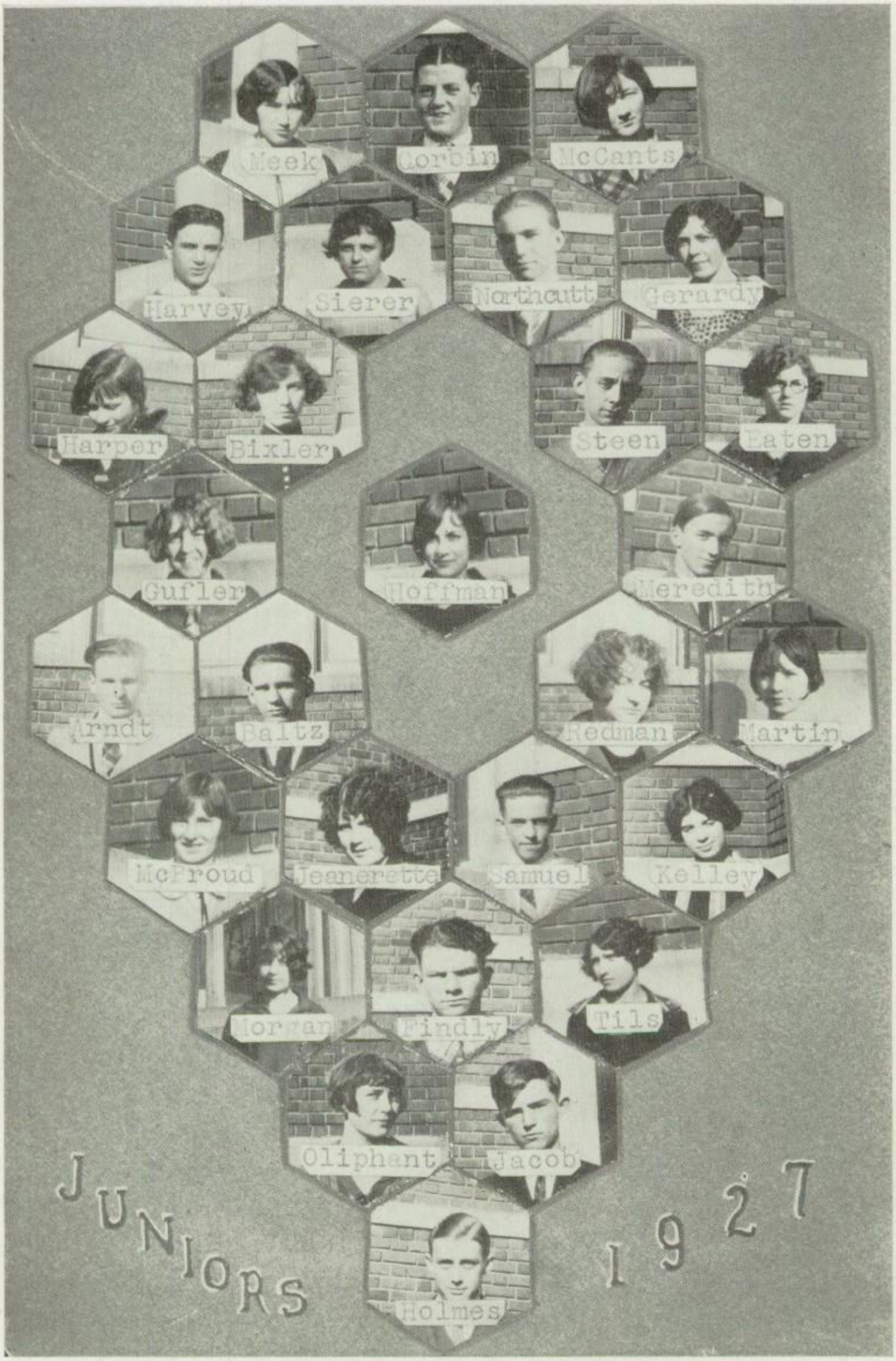
Meek
Corbin
McCants
Harvey
Sierer
Narthcutt
Gerardy
Harper
Bixler
Steen
Eaten
Gufler
Hoffman
Meredith
Arndt
Baltz
Redman
Martin
McProud
Jeanerette
Samuel
Kelley
Findly
Tils
Oliphant
Jacob
Holmes
JUNIORS
1927

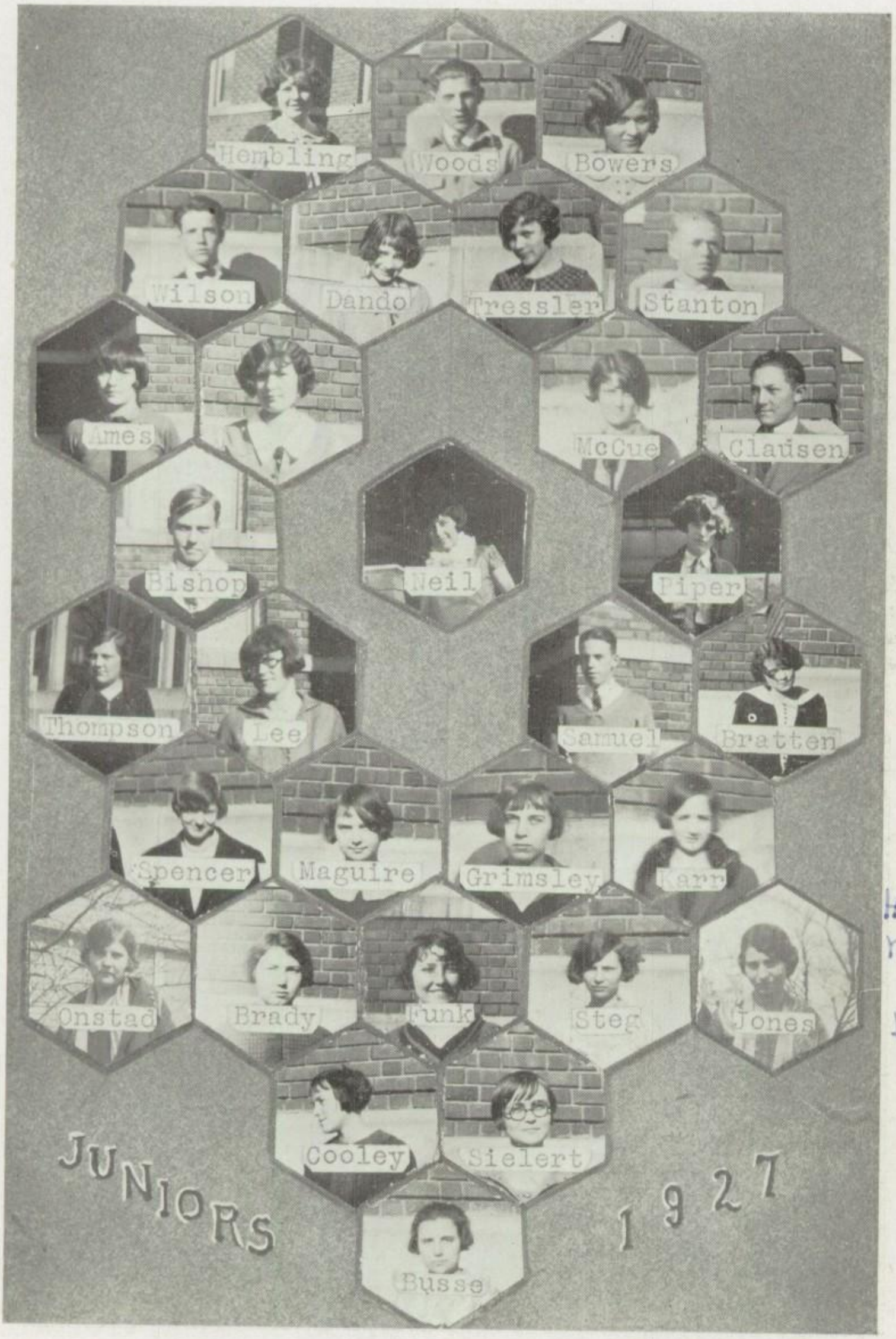

Here's to my redheaded Pal Deamy

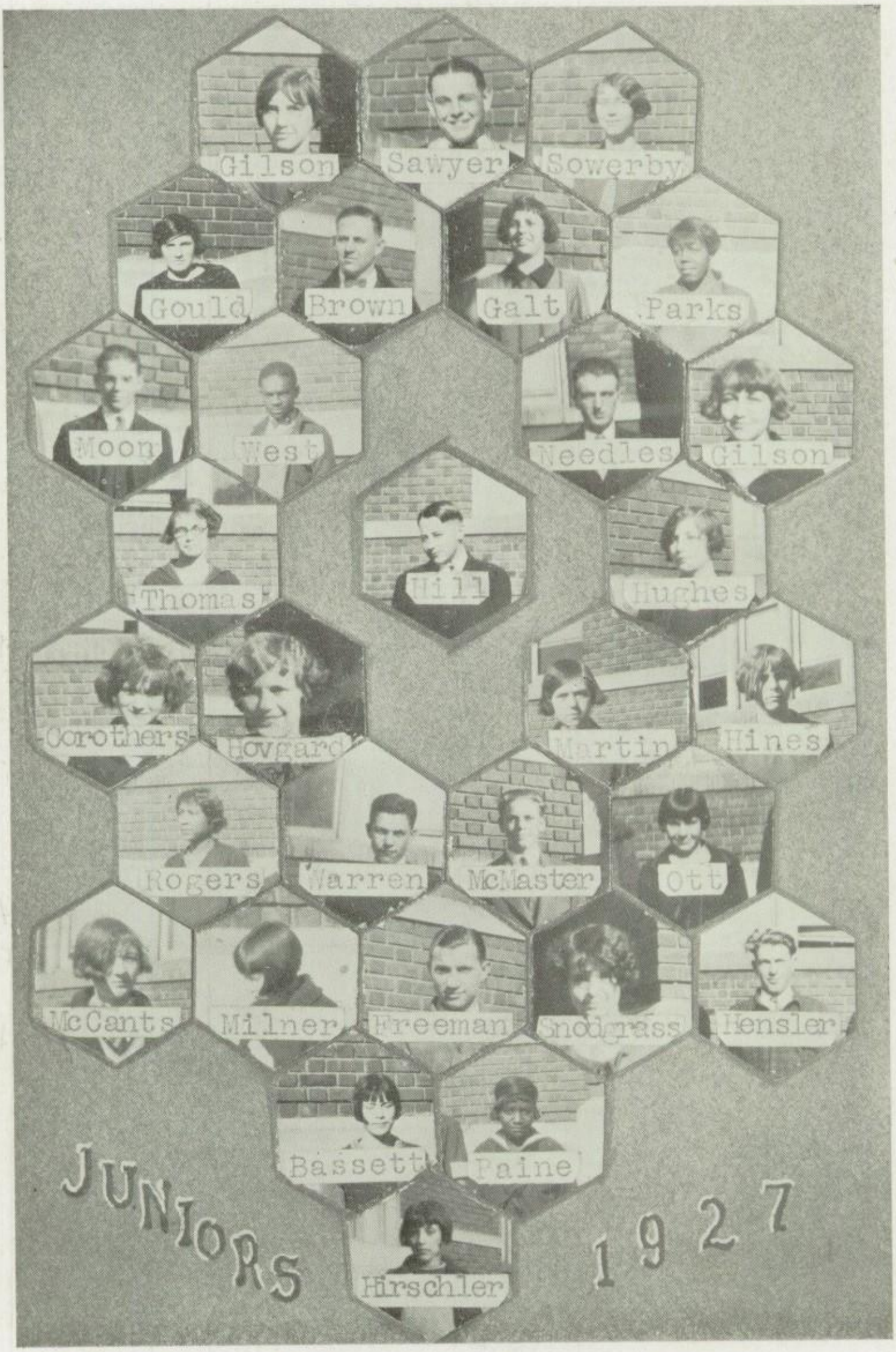
Gilson
Sawyer
Sowerby
Gould
Brown
Galt
Parks
Moon
West
Needles
Gilson
Thomas
Hill
Hughes
Corothers
Hovgard
Martin
Hines
Rogers
Warren
McMaster
Ott
McCants
Milner
Freeman
Snodgrass
Hensler
Bassett
Paine
JUNIORS
1927
Hirschler

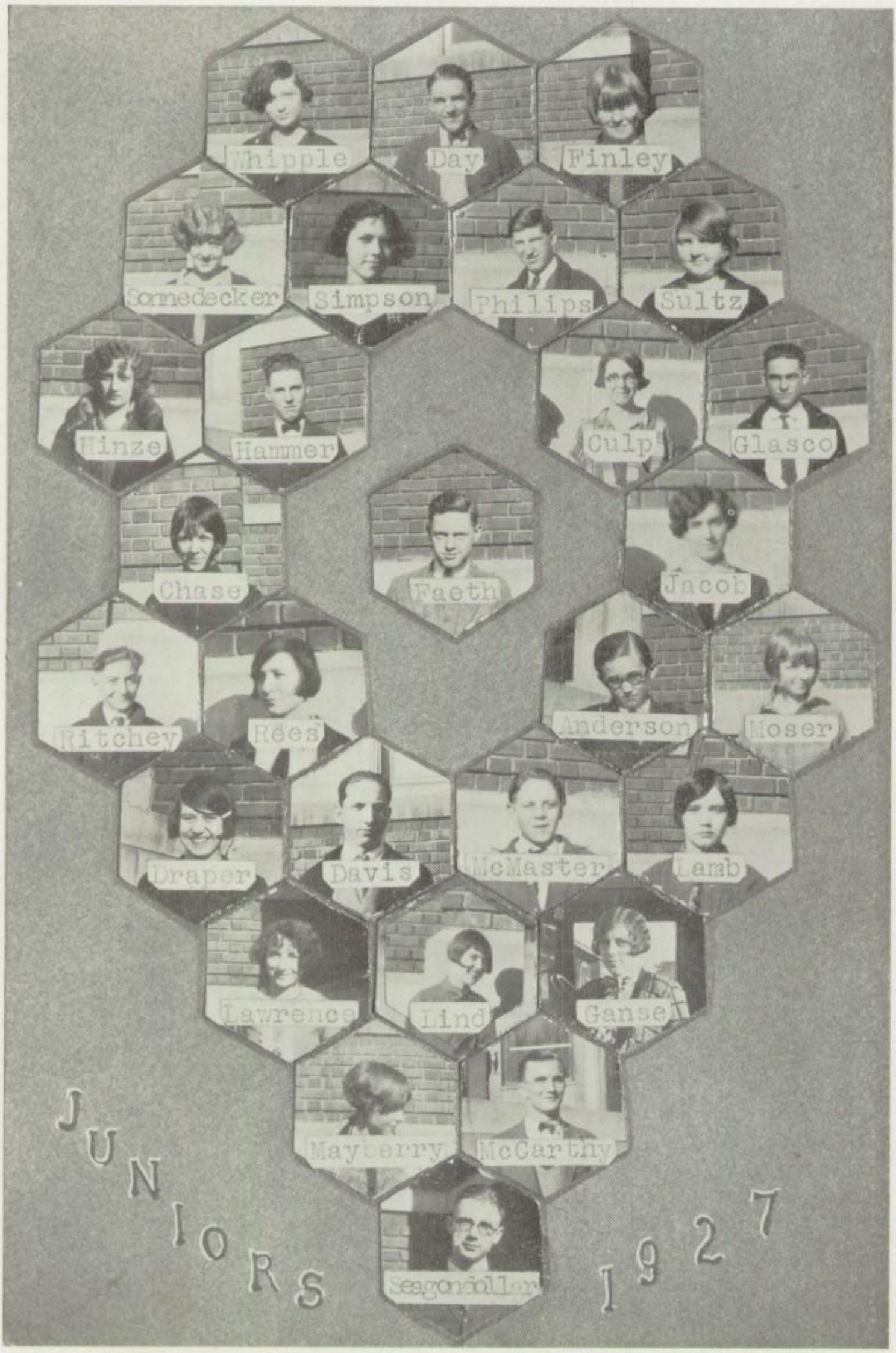
Whipple
Day
Finley
Sonnedecker
Simpson
Philips
Sultz
Hinze
Hammer
Culp
Glasco
Chase
Faeth
Jacob
Ritchey
Rees
Anderson
Moser
Draper
Davis
McMaster
Lamb
Lawrence
Lind
Ganse
Mayberry
McCarthy
Seagondollar
JUNIORS 1927

SOPHOMORE II—Fleming, Stephenson, Cowser, Cowan, Anderson, Roth, Meyers, Cooper, Moore, Rinker, Turkle, McIlvain, Huth, Bunch, Weeks, Wilson, Lakin, Peterson, Saffer, Pitey, Winn, Tressler, Shoop, Nicholson, Austenfeld, Sowerby, McCain, Hahn, Marx, Anderson, Bollinger, Willey, Gordon, Dunkin, Moore, Clogston, Richards, Hughes, Carr, Jacob, Hotzel, Eaton, Ford, Meyers, Peach, Keeler, Wilson, Hatfield, DeLong, DeWar, Pantle.

SOPHOMORE I—Morris, McAllister, Crawford, Mr. South (sponsor), Vaughn, Oelker, Condit, Laughlin, Smith, Salser, Wilcox, Vandervelde, Moore, Martin, Wolfe, Crippen, Ruggles, Cannon, Cole, Laughlin, Williamson.

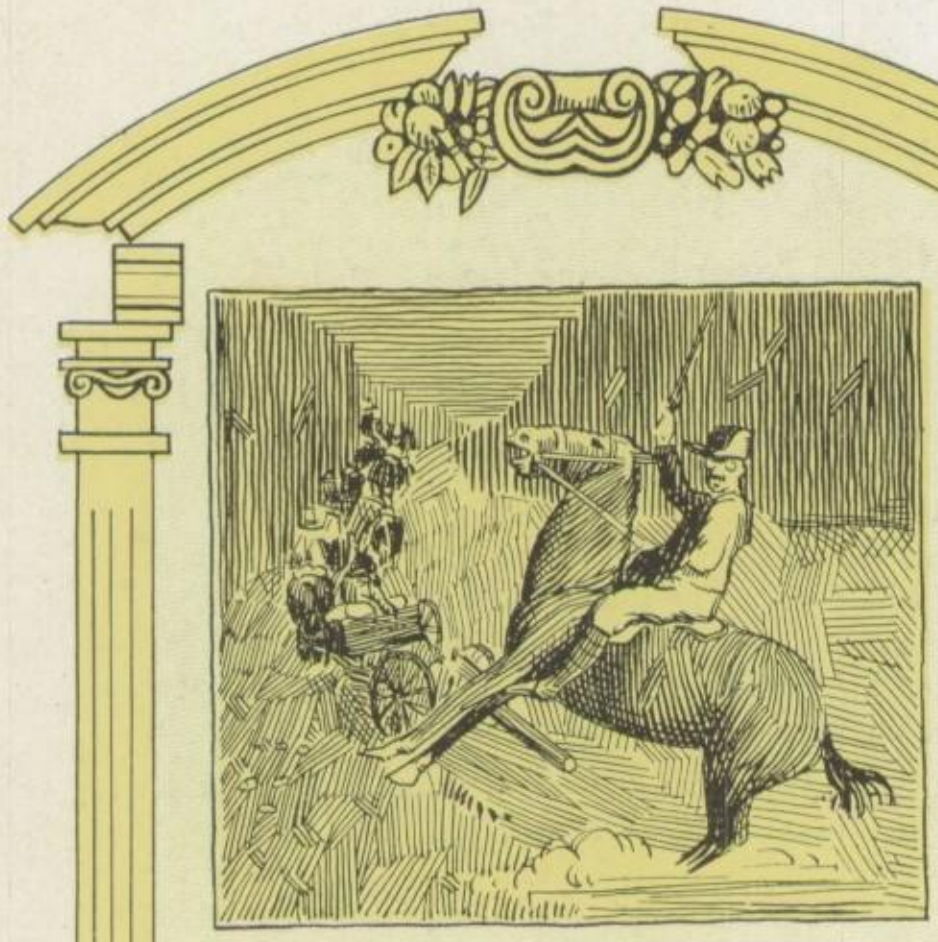

Athletics

Roosevelt

Roosevelt was born in New York City, October 27, 1858. As a boy he had the serious handicap of poor health which he had to fight until he reached manhood. But he was determined to be strong and determination usually wins. As his parents were rich he had many advantages over other boys. A gymnasium was erected in his own home, in which he exercised daily. He was interested in all sports, and during his life went on many hunting trips.

After graduating from Harvard, he studied law at Columbia University. At the age of twenty-three he was elected to the New York legislature. He was nominated by the Republicans for speaker but was defeated. He next served successfully on the New York police commission for two years. He was then called to Washington by President McKinley to become assistant secretary of the navy. As he foresaw the likelihood of war with Spain, he set about to prepare the navy in readiness. To him belongs most of the credit for whatever preparedness the American navy possessed. When the war broke out Roosevelt resigned from this department and took the initial steps in raising the first United States volunteer calvary, which was nicknamed "The Rough Riders." At the head of these men, he led the famous charge up San Juan hill, a charge which made the "Rough Riders" immortal and made Roosevelt a popular idol. Roosevelt's success was due chiefly to his strong will power and perserverance, which was manifested in his determination to be strong.

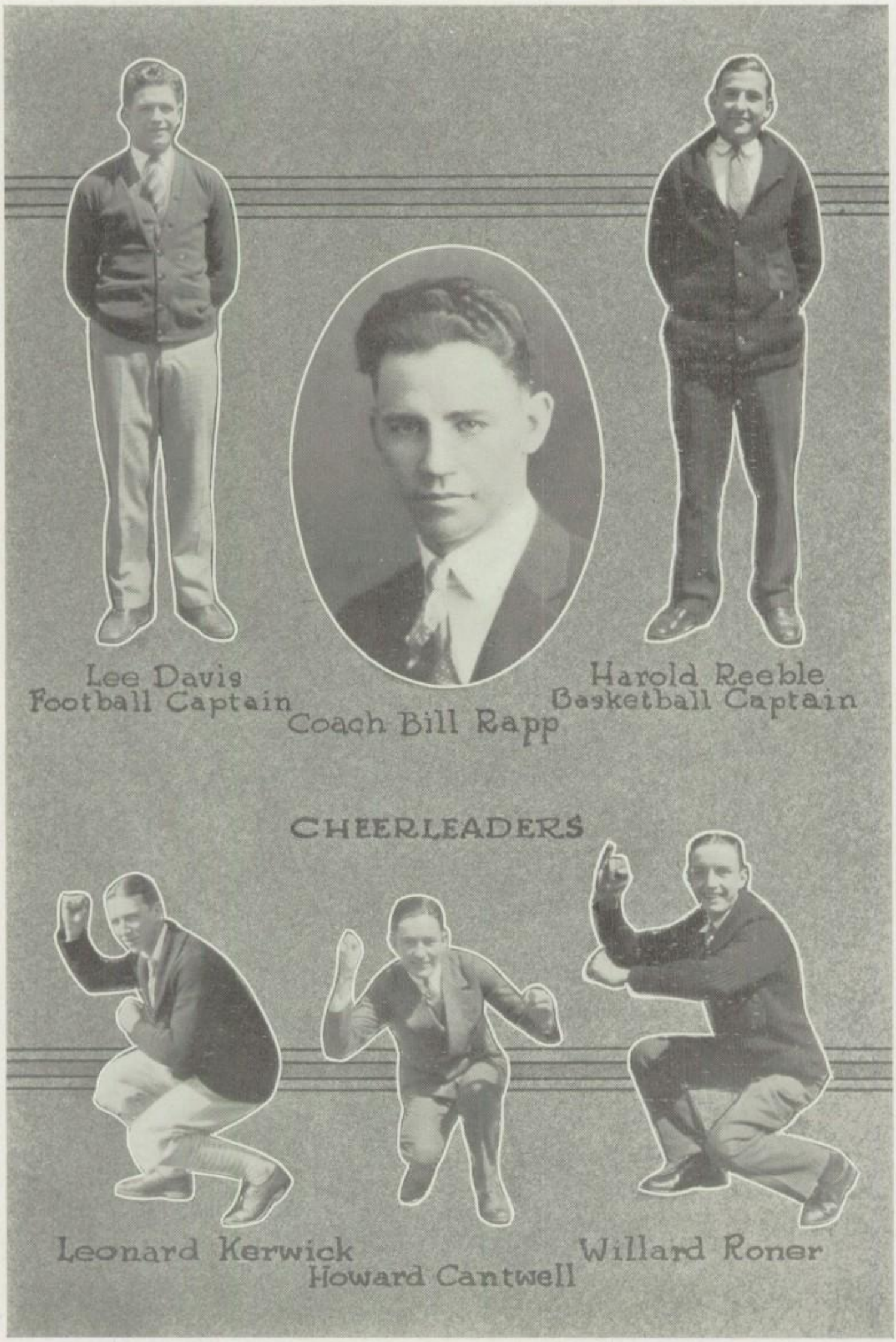
Lee Davis
Football Captain
Coach Bill Rapp
Harold Reeble
Basketball Captain
CHEERLEADERS
Leonard Kerwick
Howard Cantwell
Willard Roner

The TEAM

Lee Davis (Captain) ---- *Tackle*
18 years; 175 pounds

Charles Davis -------- *Fullback*
17 years; 124 pounds

Clarence Sawyer --------- *Half*
17 years; 145 pounds

Howard Galt ---------- *Tackle*
17 years; 160 pounds

Harold Reeble ---------- *Center*
16 years; 178 pounds

Orion Moore ---------- *Guard*
18 years; 170 pounds

Robert Shultz ---------- *Center*
18 years; 150 pounds

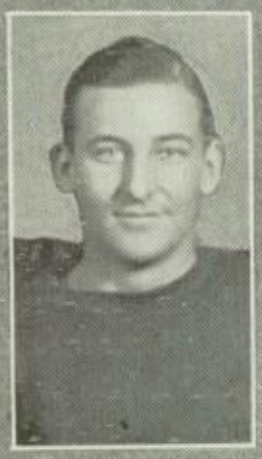

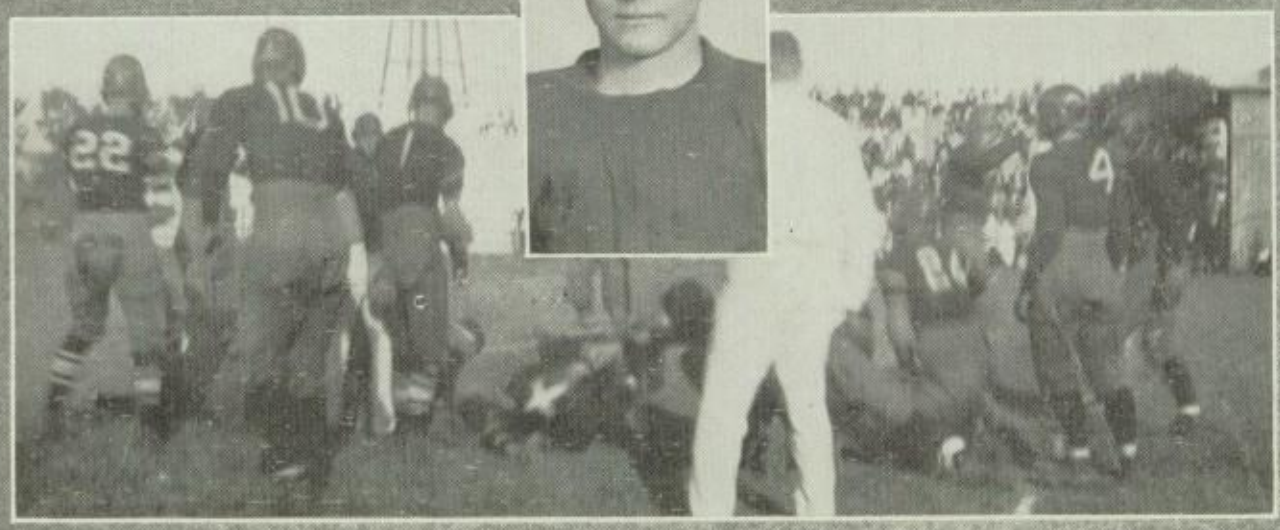

The TEAM

Lester Ptacek ---------- *End*
17 years; 150 pounds

Bernard McCarthy ------ *Guard*
19 years; 164 pounds

Francis Gerardy ---------- *End*
18 years; 158 pounds

Charles Miller ---------- *End*
18 years; 180 pounds

Ed Grant, -------- *Quarterback*
19 years; 183 pounds

Francis Eccleston ----- *Halfback*
17 years; 124 pounds

Cecil Freeman ------- *Fullback*
16 years; 157 pounds

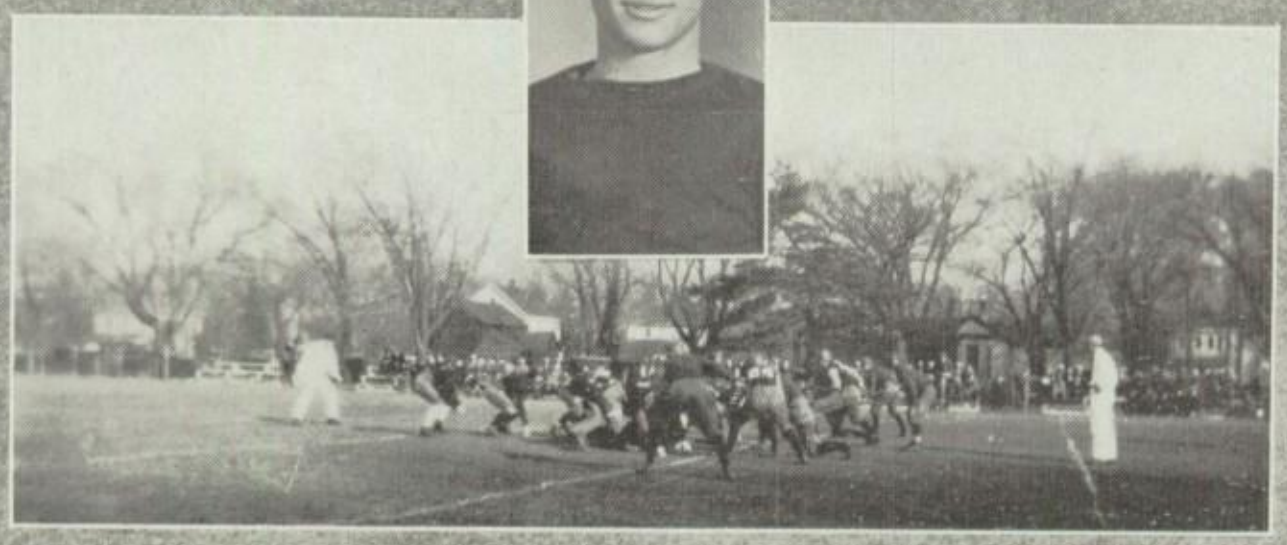

Football Season, 1925

Football practice opened with about sixty men out for the team. Of this number there were six lettermen. The lettermen were Captain Lee Davis, Reeble, Moore, McCarthy, Pickett and Grant. This number was soon cut down to about forty. This made it considerably easier for Coach Rapp. After three weeks hard practice the team journeyed to Florence to revenge the defeat administered to us last season. The outcome was never in doubt after the first quarter. The final score was Emporia 23, Florence 0.

The second game of the season was played in Emporia, before a large crowd. A delegation of about five hundred Hi-Y boys were guests of the Emporia high. They witnessed the powerful Emporia team run rough shod over Junction City as they piled up 29 points to Junction City's nothing.

In a downpour that started as the game began and ended soon after the final whistle was blown, Emporia slid over the strong Hutchinson team by a score of 19 to 0.

In a sea of mud Emporia defeated Burlington 6 to 0. There was little chance for either team to show any form, as running was made impossible by the condition of the field.

For the first time of the season Emporia was scored upon. This was done by Manhattan in the last thirty seconds of the game while the subs were in. They made the point after the touchdown and tied us, 7 to 7.

The Ottawa game was played in the rain and by the time the third quarter had started there was a heavy snow. The score was 6 to 3. The Emporia touchdown was made when Reeble went over the fence and recovered the ball behind Ottawa's goal line after the Emporia forward wall had blocked an Ottawa punt. The Ottawa coach protested this decision and the game was placed before the football board at Topeka. They ruled the decision of the referee out and stated that instead of a touchdown it should have been a safety. This made the score 3 to 2 in favor of Ottawa. However, the board threw the game out.

The last game of the season was with our greatest rival, Marion high. The game was played at Marion. The band accompanied the team as did quite a few rooters from the high school. The game was a good one and not until the final gun went off was Emporia beaten. The score was 7 to 6. Failure to kick goal cost Emporia her first defeat.

After the Marion game the team went to Lawrence to meet the Lawrence team. This game had been called off earlier in the season because of a snowstorm. The boys were riled by the defeat Marion had handed them and Lawrence never had a chance. The final outcome was 33 to 6.

The men who received letters were: Capt. Lee Davis, Galt, Moore, McCarthy, Reeble, Ptacek, Miller, Grant, Pickett, Sawyer, Freeman, Charles Davis, Schultz, Gerardy, Eccleston.

Basketball, 1925-26

Practice began with three lettermen out. They were Sawyer, Grant and Reeble. The first game found Ryerson, Sawyer, Grant, Reeble and McCarthy starting.

We opened the season by trouncing Eureka 44-5. Clay Center, Lawrence, Junction City and Burlington were next humbled by the team. We took the count from Newton, 33-15.

Northeast defeated in a rough, hard fought game, 20-11; Eureka 49, Emporia 41; Northeast scratched out on us, 28-29. Emporia defeated Kansas City, Kan., 21-15.

Burlington, Junction City, Manhattan and Lawrence fell before our fierce attack. We failed to get revenge—Emporia 16, Newton 24.

We won the district tournament held at the Teachers College. We defeated Florence 58 to 10 and Peabody in the finals, 20 to 12.

The sectional tournament was held at Parsons. We defeated Pittsburg, 30-17, but were defeated in the finals by Augusta. However we entered the state tournament.

In the state tournament we defeated Colby in the first game. The same night we sent Olathe, northeast Kansas champions, home. Saturday afternoon we were eliminated again by Augusta. Saturday night we defeated Liberal in the consolation, thereby winning third place for the second time in two years.

Ed Grant, center, was the leading scorer. He scored 113 field goals and 41 free throws for a total of 267 points. Sawyer was second with 186 points and Ryerson was third with 133 points.

The Rhythmic Circle

The Rhythmic Circle was organized in 1924 by girls especially interested in interpretative dancing. The personnel of the club comprised pupils from advanced physical training classes of the Senior high school. At present the club has a membership of thirty and is under the supervision of Miss Margaret Dean. The officers are: Marguerite Jensen, president; Dorothy Clogston, vice-president, and Gayle Snodgross, secretary-treasurer.

The purpose of the Rhythmic Circle is to furnish opportunity for active participation in and further appreciation of dancing in its highest forms. The members work out their own interpretations which promotes self-expression, and group dances are utilized to develop the social instincts. The girls criticize their own efforts and only that technique is employed which overcomes their deficiencies.

The organization has taken part in many of the entertainments given by different organizations of the high school and town.

Activities

Webster-Hayne Debate

In the dark days of the thirties when the seeds of the great Civil war were being spread far and wide over the nation two notable champions arose from the ranks to defend their respective sides in a question that was not to be settled for a long, long time. The question started with the threats of nullification and dis-union by the South, but finally narrowed down to a bitter debate with slavery as a background.

Senator Robert Y. Hayne defended the South in a masterpiece oration lasting two days. Senator Hayne was a man of finished education and of refined and fascinating manners. He was an able lawyer, having a soft and winning voice and possessed of much oratorical ability. Prior to this noted speech Hayne was scarcely known in our national history but by what undoubtedly proved to be his greatest oration he was suddenly brought before the entire nation.

On the next day, with but one day for preparation, Webster made his reply. Like a gladiator entering the arena he took the floor with an exceptional impressive appearance. His arguments were straight to the point maintaining that the constitution is supreme and the Union dissoluble. In closing his speech, Webster said that "Liberty and Union, now and forever, one and inseparable," which is one of the most famous passages ever spoken.

In this contest the South thought they had victory within their grasp and were astonished to think that any man could equal the eloquent Hayne. As soon as Webster's speech was over the people realized that the North had won the day for never before had they heard the fundamental principles of Union stated as he stated them. His great success was due largely to the fact that he dwelt upon fundamentals, convincing the people as they had never been convinced before of the vital necessity of preserving the Union.

F Jay South
Sponsor
Elizabeth Potter
Sponsor
G A Lodle
Sponsor
C O Nichols
Financial Advisor
T S Trigg
Sponsor
The 1926
Re-Echo
Staff
Eunice Piper
Assistant Editor
Mabel Jones
Editor-in-Chief
John De Long
Business Manager
Loy Harris
Assistant Business Mgr
Winton Corbett
Athletic Editor
Rhea Lind
Art Editor
Ruth Notion
Kodak Editor
Loren Finaly
Assistant Business Mgr
Una Maude Gist
Assistant Art Editor
Dorothy Major
Organizations
Virginia Ford
Calendar
Lucile Henderson
Typist

Loomis, Jones, Anderson, Grunwald, Baltz, Bishop, Carr
Link, Barnes, Lehman, Chartier, Nation, Embree, Ulm, Young, South (Advisor)
Lawrence, Nutting, Smith, Murphy, Raymond, O'Connor, Sowerby, Riddle, Stephenson, Cary.

The Echo

With fourteen years to its credit, The Echo has now completed its most successful year. For the last two years it has been published weekly by the members of the staff, under the direction of their faithful advisor, F. Jay South.

The aim of The Echo is to keep the student body in touch with the activities and policies of the school, and to give the members of the staff experience in journalism. The special feature this year was the Who's Who, written by Lida Belle Link, who was also our editor-in-chief and Cases in the Corridor by Mary Stephenson. On the first of April an April Fools sheet was published, which caused much excitement among the students.

The staff owes much to the merchants of Emporia, for their consistent support of the advertising columns, and also to the students of the various departments of the school who have contributed their best to the good of the paper.

In all ways this has been a successful year, and we hope that next year, profiting by our mistakes, the staff can publish an even better paper.

BOYS' GLEE CLUB—Reeble, Brown, Holderman, Meredith, Hamble, Miller, Davis, Smith, Wolever, Woods, Jones, Wilson, Zane, Stowe, Griffith, Saffer, Anderson, Harvey, Cantwell, Miss Hill (Director), Wilson (Accompanist), Faeth, Winn, Buck.

GIRLS' GLEE CLUB—Cramer, Harper, Hinze, Hovgard, Meyers, Fowler, Peach, Nicklin, Huth, Workman, M. Nutting, Oliphant, Wilson, Karr, T. Gilson, Carothers, H. Nutting, Smith, Fowler, M. Jones, Ward, Nicholson, Hembling, Griffith, Scates, Lull (accompanist), Hill (director), Driskell, Barnes, Lawrence, Tucker, Zimmerman, Hirschler, Tressler, Stowe, Atyeo, Prentice, Davis, D. Jones, M. Gilson.

Scholarship Contestants

Students who represented the Emporia high school:
General Scholarship: Funston Eckdall, Glenn Underwood.
English IX: Allen Winn, Lynn Bishop.
First Year Latin: Allen Winn, Evelyn Cooley.
First Year Algebra: Lucille Kramer, Elma Cooke.
General Science: Harold Poole, Ruth Brown.
Manual Arts: Orville Price, Preston Moon.
Domestic Arts: Constance Ross, Mildred Lee.
Relay: Jean Scheel, John Cary, Whitley Austin, Homer Henning.
English X: Vera Davis, Estel Bunch.
Second Year Latin: Gardner Winn, Gertrude Ott.
Plane Geometry: Mary Edwards, Ernest Cooke.
Shorthand: Opal Theys, Ruby Holden.
Domestic Science: Lena Eaton, Edna Smith.
English XI: Loren Findley, John Anderson.
Solid Geometry: Philip Hill, Hiram Stilwell.
Biology: Frances Ruggles, Frances Hatfield.
First Year Spanish: Evelyn Marx, Winifred Gufler.
Current History: Dwight Ryerson, Harold Bishop.
Physics: Mildred Lee, Charlotte Schaffner.
American History: Gertrude Ott, Marjory Finley.
Community Civics: Louise Markley, Ina McCormick.
One-Act Play: Helen Stowe, Lee Davis, Francis Eccleston, Francis Gerardy.
Third Year Algebra: Ethel Grimsley, Marian Hoffman.
Bookkeeping: Lois Sonnedecker, Kermis Johnson.
Chemistry: Willard Harrison, Anna Marie Embree.

BAND—Parker, Seagondollar, Brown, Stephenson, Allen, Parrington, Wilson, Brown, Hammer, Schultz, Ryerson, Williamson, Davis, Eaton, Showalter, Freeman, Welborn, Clogston, Aitken, Steen, Berg, Northcutt, Phillips, D. Jones, Fleming, E. Jones.

ORCHESTRA—Hinze, Berg, Finley, Ganse, Tholen, Chase, Wesley, Mayes, Beach, Roberts, Willey, Lamb, Gordon, Steg, Parker, Hammer, Shultz, Ryerson, Ziegler, Seagondollar, Allen, Wilson, Phillips, Aitken, Steen, Tholen; Mr. Forrest Buchtel, *Director*.

Emporia Hi-Y Club

Fifty members, with a good per cent of attendance, plenty of enthusiasm and interest, is the record of our Hi-Y club the past year. Students and faculty have given the necessary encouragement to make the club the leading boys' organization of the school. It is a democratic organization in which any boy can participate on equal terms with other boys of our school.

The program of the club is built around its purpose, "To create, maintain and extend throughout the school and community, higher standards of Christian character." All regular meetings include Bible study on the program. Self-analysis blanks were filled in by prospective members concerning facts relating to the selection of their life work. These formed the basis for a series of meetings during the fall on vocational guidance, led by prominent business men of the town. The club aided with the state conference held in Emporia; also sent delegates to Ottawa and Camp Wood. The social life of the club was fostered by "Eats" every two weeks, held either in the high school diningroom or at the "Y." The meetings of the intervening weeks were held during school time at 10:30, they taking the place of chapel. Meetings were held with the Girl Reserves, Father-Son and Mother-Son dinners were given, and in general a wholesome, friendly spirit was engendered among the members.

Sponsors of the organization were: Marshall Randall, T. S. Trigg, DeWitt Lee, Mr. Duffy, and John R. Williams. Officers for the past and coming years include:

	1925	1926
President	Jay Thomson	Harold Bishop
Vice-President	Winton Corbett	Jack Wilson
Secretary	Loy Harris	Kenneth Samuel
Treasurer	Kenneth Samuel	Whitley Austin

Y. W. C. A. Girl Reserve Club

The Girl Reserve Club is one of the largest organizations in school. This year there have been more than two hundred active members. The club met every other week in the auditorium. The theme for this year was carried out by the girls in the club representing Pilgrims.

The service committee had charge of the annual Thanksgiving dinner at the County Farm. They also successfully aided in the sale of Christmas seals. Poor children were guests at a party given about a week before Christmas. The World Fellowship committee also sent a box to China about this time.

The plan of having monthly dinners at the Y. W. C. A. was continued this year. Other social affairs have been a lawn party, a farewell for the senior II's in the form of a kid party, and a hike. Also this year the high school faculty gave a play, "Adam and Eva," for the benefit of the Girl Reserves.

Delegates were sent to the two conferences this year. Nine girls, Miss Thomson and Miss Ice, represented the club at Estes Park last summer and sixteen girls accompanied by Miss Thomson attended the convention held at Ottawa in March.

OFFICERS

President ---------- Constance Ross
Vice-President ------- Helen Hovgard
Secretary ---------- Lida Belle Link
Treasurer ---------- Doris Brayden
Program -------- Charlotte Schaffner
Service ---------- Mary Stephenson
Soial ---------- Helen Nutting
World Fellowship -- Florence Lehman

ADVISORY COMMITTEE

Miss Shirley Thomson, Miss Marion Howard, Miss Mae Hancock, Miss Olinda Meeker, Miss Ellen Ice, and Miss Violet Haynes

DEBATE CLUB—Brewster, Schaffner, Bellinger, Jones, Bishop, Link, Miss Martin, Lawrence, Ross, Anderson.

SENIOR CLASS PLAY Stowe, Ford, Thomson, Davis, Mayes, O'Mara, Nutting, Draper, Miss Martin, Gilson, Jones, Ross, Gerardy, Davis, Aitken, Galt, Hamble, Drennon.

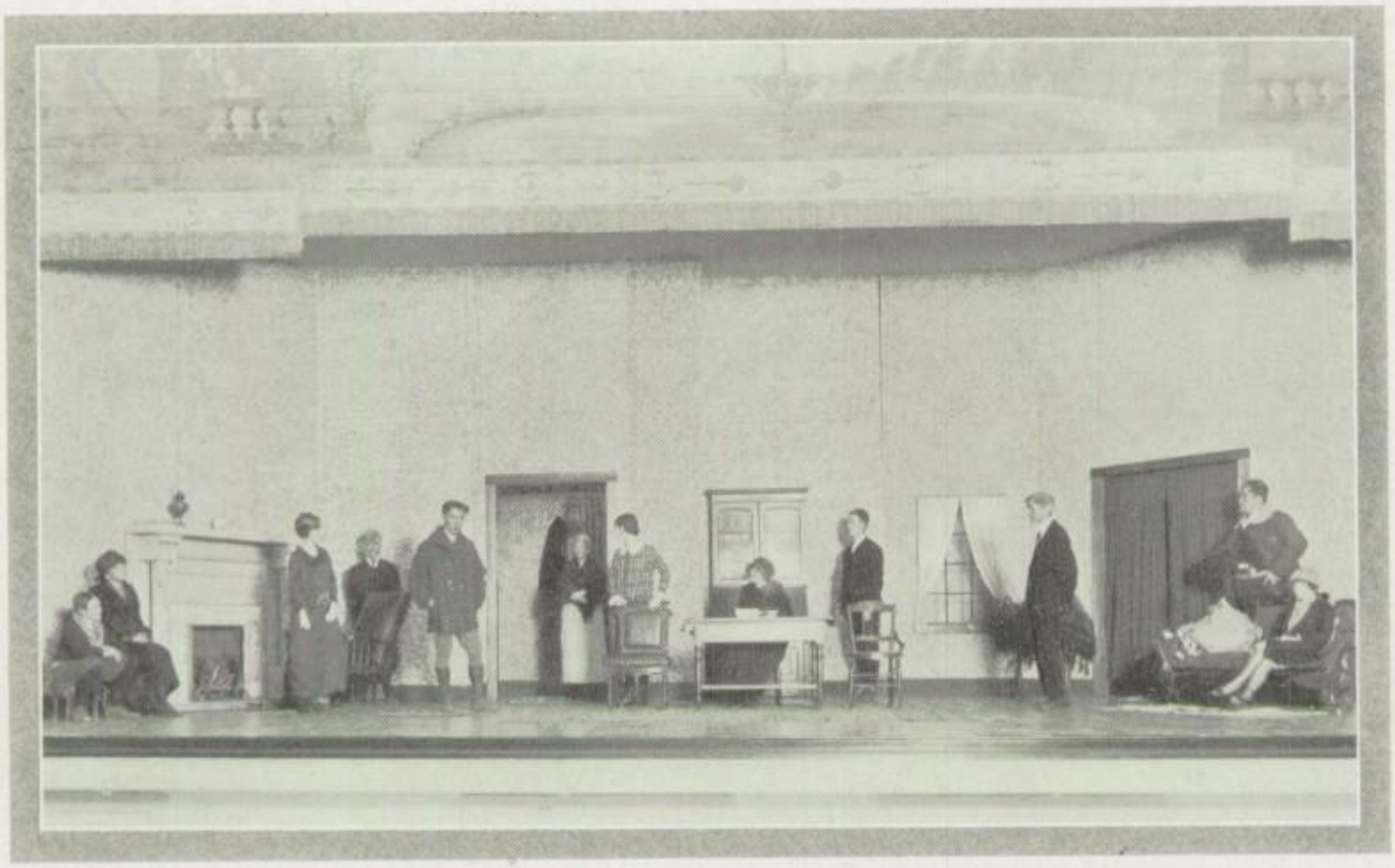

"ICEBOUND"—McMaster, Rickerd, M. Jones, Winn, Aitken, Ford, H. Nutting, Wilson, Cowan, B. Jones, Hamble, Marguerite Jones.

CLOTHING AND TEXTILE EXHIBIT—Graber, Smelser, Sierer, Jones, Caldwell, Sellers, Johnson, Jensen, Ricard, McProud, Ulm, Simpson, Onstad, Bixler, Clogston.

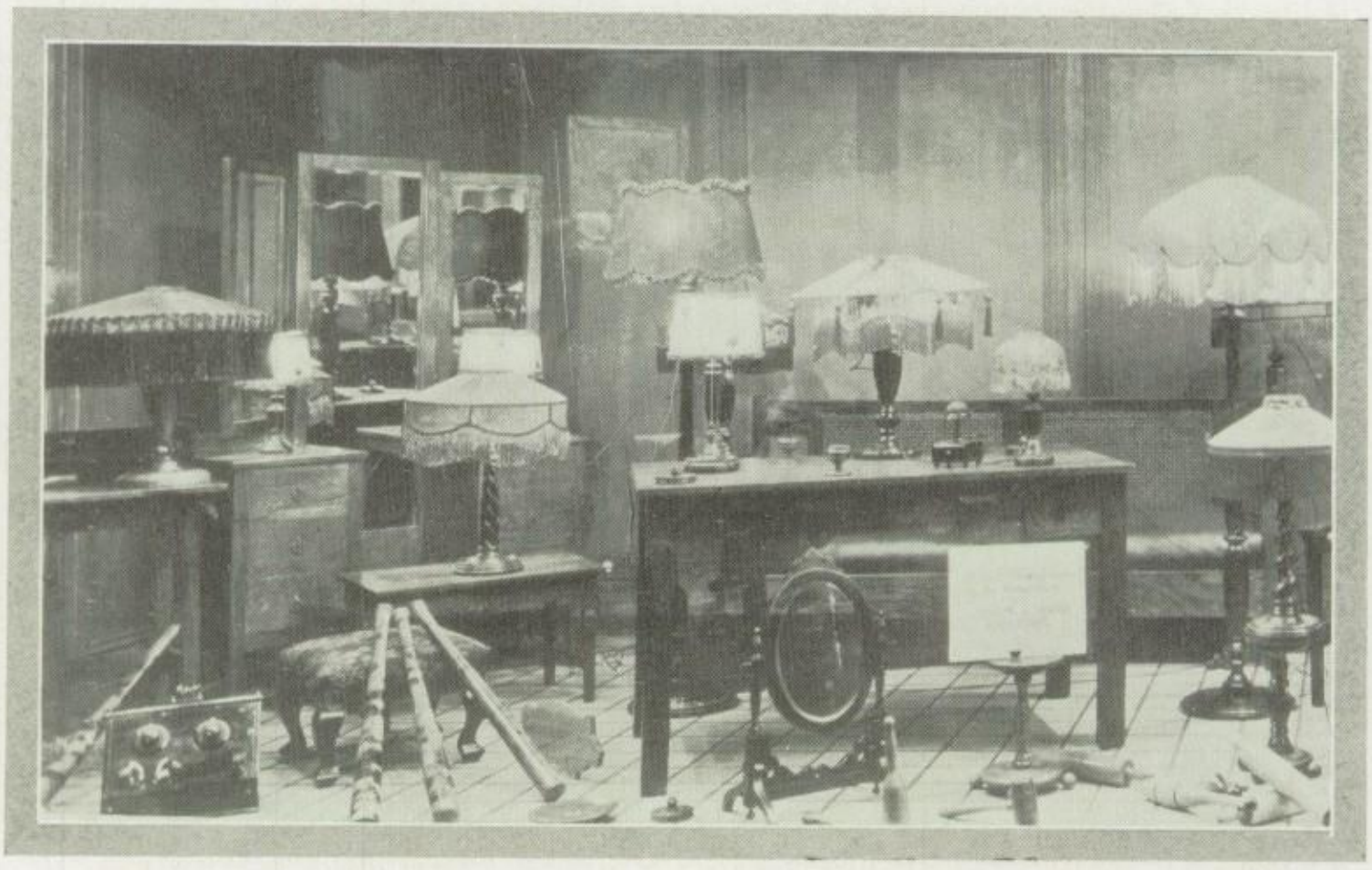

MANUAL TRAINING EXHIBIT—The work of the manual training department at the Emporia high school the past year has been the best and most extensive of any previous years. One of the best exhibits was held in Newman's display windows, for one week. The work was done by both junior and senior students.

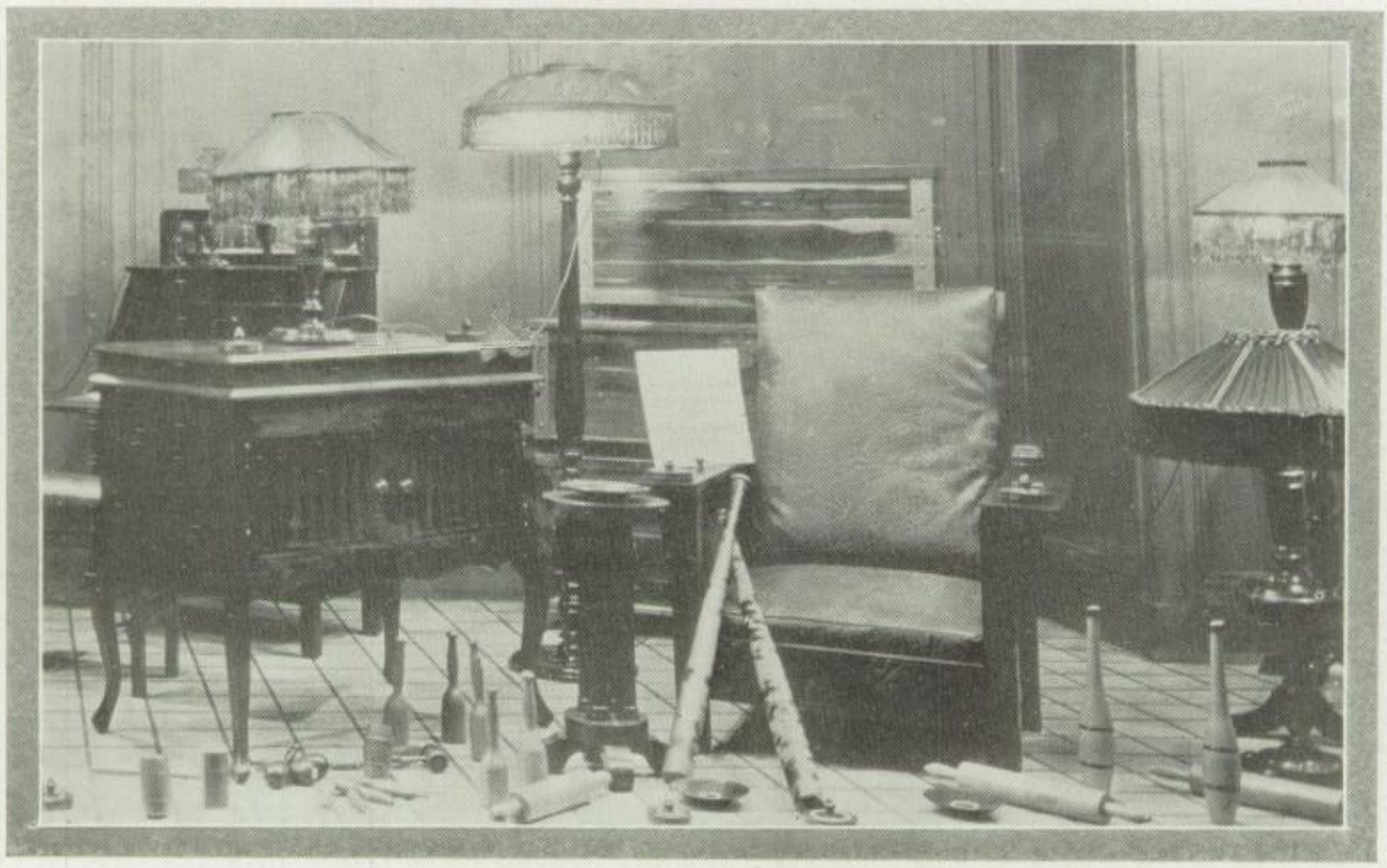

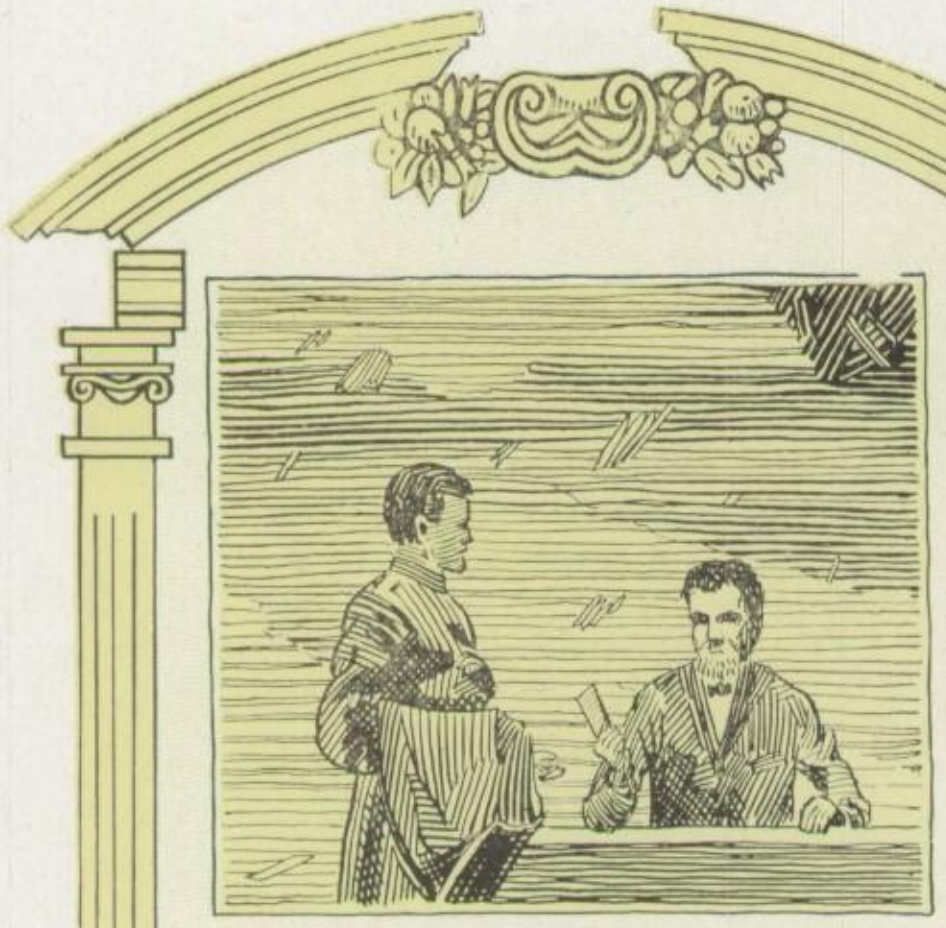

Faculty

Lincoln

Lincoln was a man who never forgot the unfortunate. The best example of his love for his people is the story of William Scott. William Scott, a young boy from Vermont, who after marching for forty-eight hours offered to stand guard for a comrade who was sick. Weariness overcame him, and he was found sleeping at his post, within gun shot of the enemy. He was tried, and sentenced to be shot. Mr. Lincoln heard of the case and went to the tent where Scott was under guard. Lincoln talked very kindly to the young boy, asking him about his home and particularly about his mother. The boy took from his pocket the picture of his mother and handed it to Lincoln; he sat there a few minutes and then as he was starting to leave, he said, "My boy, you are not going to be shot tomorrow." The lad was so overcome with gratitude that he could hardly say a word, but finally managed to say, "Thanks, Mr. Lincoln." Lincoln then asked him how he intended to pay for this, and the boy offered him money but Lincoln shook his head and said, "My bill is a great deal more than money, the only person who can pay the bill is William Scott. If from this day on he does his duty so that when he comes to die he can truly say 'I have kept my promise I gave the president,' then the debt is paid." Scott went back to his company, and the debt was fully paid, for a few months later, he fell in battle.

"You can fool some of the people all the time, and all of the people some of the time, but you can't fool all of the people all of the time."

—Abraham Lincoln.

RICE E. BROWN, A. B., A. M.
Principal
College of Emporia University of Kansas

ETHEL BROOKS, A. B.
College of Emporia.
Registrar

CARL BARNHART, B. S.
Kansas State Teachers College.
Biology

FORREST L. BUCHTEL, A. B.
Simpson College; Chicago University; Northwestern University; Chicago Musical College.
Director Band and Orchestra

MARGARET DEAN
Kansas State Teachers College.
Physical Education

JENNY P. DOUGLASS, A. B.
College of Emporia; Chicago University; Columbia University.
Latin

BERTHA HAMILTON, A. B., A. M.
University of Indiana; University of Wisconsin.
Dean of Girls; American History

E. MAY HANCOCK, B. S.
Kansas State Teachers College; Chicago University.
Domestic Science

VIOLET HAYNES, A. B.
University of Kansas; University of Wisconsin.
English

CORA E. HELD
Kansas State Teachers College.
Commercial Arithmetic

MRS. L. C. HILL
Crescent College Art Institute.
Art Director

GERTRUDE HILL
Kansas State Teachers College; Northwestern University.
Music Supervisor

MARION HOWARD, A. B.
University of Kansas; Colorado University.
Languages

VIRGIL E. HURT, A. B., B. S.
College of Emporia; Kansas State Teachers College; Chicago University.
Social Science; Economics

ELLEN ICE, A. B., A. M.
University of Kansas.
History

MAUDE JACKSON, A. B.
McPherson College; University of Kansas; Colorado University; Kansas State Teachers College.
History

HARRY R. JAMES, B. S.
Kansas State Teachers College; Kansas State Agricultural College; University of Wisconsin.
Chemistry; Physics

HELEN C. KAHN, B. S.
Kansas State Teachers College.
Commerce

GEORGE A. LODLE
Stout Institute; Kansas State Teachers College, Pittsburg.
Manual Arts

CHARLES D. LONG
Southwestern Business College, Wichita; Gem City Business College; Kansas State Teachers College.
M. Accts; Commerce

THORA MARTIN, B. L.
Northwestern University, School of Speech.
Speech

OLINDA A. MEEKER, PH. B.
College of Wooster.
Spanish

C. U. NICHOLS, A. B.
Kansas City University; University of Colorado.
Assistant Principal; Commerce

ELIZABETH POTTER, A. B.
College of Emporia; University of California.
Librarian; Study Hall Supervisor

M. ETTA PRICE, A. B., A. M.
Park College; University of Chicago.
English

W. R. RAPP, A. B.
College of Emporia; Kansas State Teachers College; Kansas State Agricultural College; Drury College, Missouri.
Physical Education

MARY D. SCHMALZRIED, A. B.
University of Kansas; Chicago University.
English

ELEANOR A. SIRPLUS, A. B., A. M.
University of Kansas; University of Colorado.
Science

F. JAY SOUTH, B. S.
Kansas State Teachers College; Chicago University.
Printing

SHIRLEY THOMSON, A. B.
College of Emporia; Columbia University.
English

T. S. TRIGG, B. S.
Baker University; Kansas State Teachers College.
Mathematics; History

ADAH WADE, B. S.
Columbia University; Kansas State Teachers College.
Mathematics

MARIAN WELCH, B. S.
Kansas State Agricultural College; University of Kansas.
Textiles and Clothing

JOHN R. WILLIAMS, B. S.
Kansas State Teachers College; Kansas State Agricultural College.
Chemistry; Agriculture

Junior High

Lowther Junior High

The new Lowther Junior high school building was dedicated on Friday evening, September 4th. It was named in honor of Mr. L. A. Lowther, superintendent of city schools.

The new structure is both beautiful and serviceable, having been built at a cost of $400,000. It faces the Senior high school, its outside design harmonizing in general lines with that of the older school. The corridors contain 798 built-in metal lockers. On the first floor there are built-in trophy cases, and display cabinets for the manual training and home economics deparmtents.

The two outstanding features of the building are the well equipped gymnasium and locker rooms, and the spacious auditorium with a seating capacity of 1200. The stage in the auditorium is large enough for any dramatic production produced. The lighting fixtures throughout the building add to the attraction and tasteful effects of the whole.

There are nearly six hundred boys and girls enrolled in the seventh, eighth and ninth grade classes. The board of education very wisely selected Mr. Humphrey W. Jones, a former Emporia, as principal. He has twenty-six assistant teachers.

"Deeds are better things than words are, actions mightier than boastings."

—Henry Wadsworth Longfellow.

Classes and Activities

Longfellow and the Children

Henry Wadsworth Longfellow is the poet of the American child. More than any other American poet he leads children, inspires and directs them, and fills them with high ideals and high desires.

His power and charm as a story teller is an inspiration for every boy and girl. From childhood to young manhood and young womanhood he travels familiar paths—the many paths of legend, story, and of history.

The smallest child may understand the Indian stories of Hiawatha; hundreds of boys and girls in vision have caught

"—the burning sparks that fly
Like chaff from the threshing floor."

while the struggle of our early colonial life as it is pictured in "Miles Standish" has fired the imagination of the young American student since Longfellow wrote

"Out of my heart will I pluck it, and throw it away,
and hence-forward
"Be but a fighter of battles, a lover and wooer of dangers."

There are few poems so widely read by young people as "Paul Revere's Ride." Here the vigor of Longfellow is best illustrated. Here is the challenge and the fire that makes his poetry so acceptable to youth, and yet here are embodied the vigorous principles that speak from all his poetry.

Longfellow's ability to write in this way, with an unfailing human touch that draws the children to him, sprang partly from his deep and kindly love for children. What he said to his own children, he has said for all children.

"I have you fast in my fortress,
And will not let you depart,
But put you down into the dungeon,
In the round tower of my heart."

FRESHMEN (JUNIOR HIGH)—White, Scheel, Cowan, Sutton, Fry, Clevenger, White, Williams, Brown, Covley, Martin, Markley, Theys, Thomas, Fehr, Parrington, Winn, Wilson, Jacob, Gufler, Hanna, Tholen, M. Collins, C. Collins, Swanson.

SEVENTH AND EIGHTH GRADES—Bair, Petty, Setty, Ace, Findley, Galt, Cannon, Nicholson, Heath, Vandervelde, Bellinger, Widick, Peak, Finley, Lindley, Brown, Findly, Ferrebee, Campbell, Hoffman, Schmidt, Anderson, Sprague, Souders, Munson, Rake, Wolever.

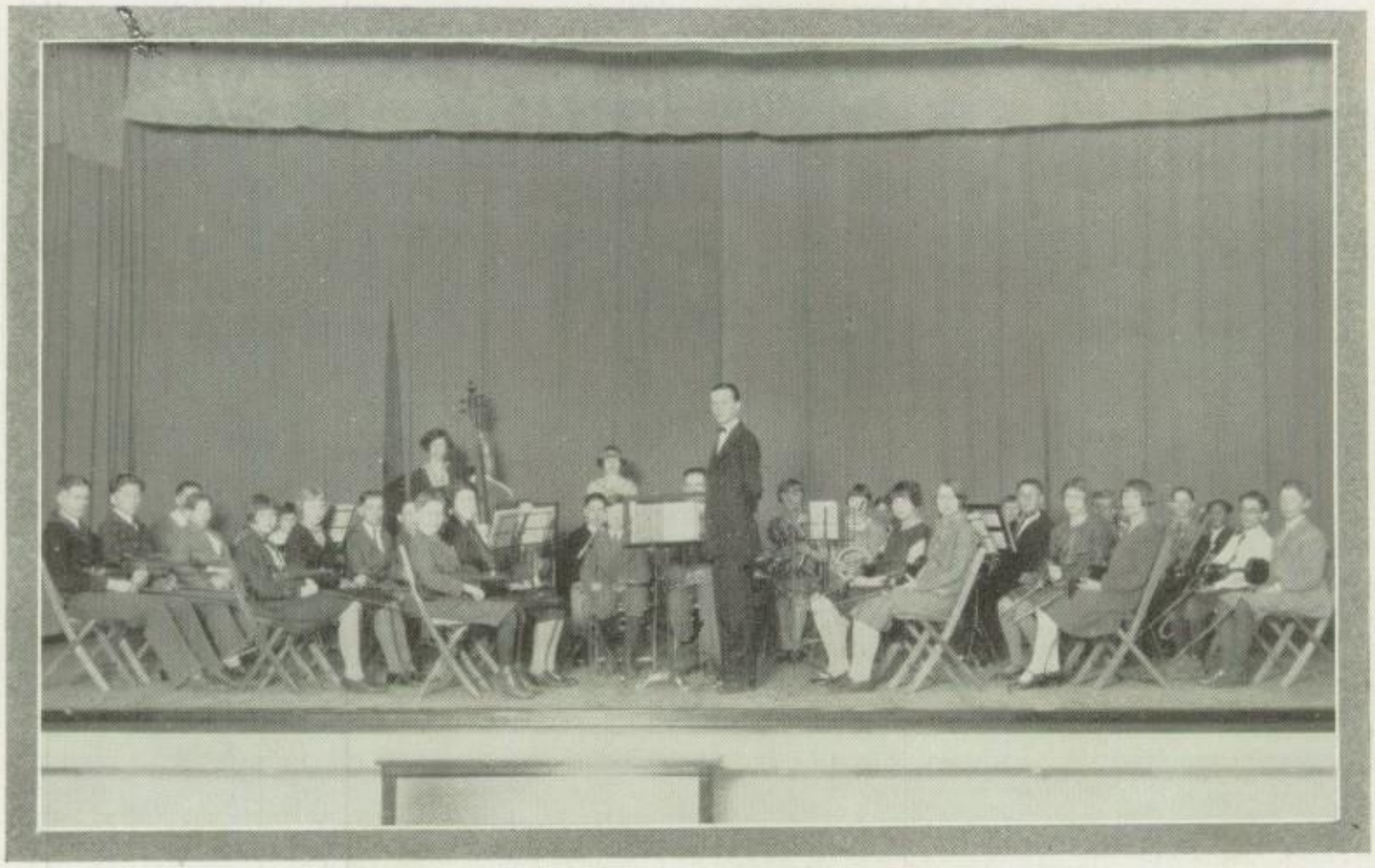

JUNIOR HIGH ORCHESTRA—Hanna, Hinze, Yost, Cole, Grant, Hoffman, Marx, Lewis, Reser, Patton, Richmond, Curry, Jones, French, Johnson, Wood, King, Mellinger, Weddle, DeLay, Kramer, Vandervelde, Bunch, Mott, Hawkins, Breed, Munson, Bunch, Samuels, Lee, Bishop, Maynard.

CITIZENSHIP CONTEST—Meyer, James, Wilson, Bradfield, Hammond, Smith, Mott, Frances, McLaren.

GIRL RESERVE PICTURE—Hanna, Brown, Ferrebee, Gault, Bixler, Mott, Shoop, Nicholson, Cross, Meridith, Starr, Rake, Hinze, Lattin, Waldrop, Gibson, Rees, Campbell, Conway, Green, Brown, Mellinger, Finley, Hanna, Burrell, Maher, Cravens, Conway, Lehmen, Kramer, Bradfield, Cooper.

Girl Reserve

The Girl Reserve of the Junior high school is a new organization sponsored by Mrs. South. It was organized in September with eighty-five members and the number has been increasing during the school year.

The meetings are held every two weeks, the various committees having charge of the programs. Once each month the chapel time is given over to the organization. The attendance has been good and many who are not members have attended the meetings.

The service committee collected money, food and clothing for the needy and distributed them at Thanksgiving and Christmas time. This committee has also sold candy at all basketball games at the Junior high school.

The girls enjoyed a hike in the fall. At Christmas time all the girls of the school were invited to a Christmas party.

OFFICERS

President ---------- Nadine Gibson
Vice-President ---------- Rosalie Hanna
Secretary ---------- Ruth Bixler
Treasurer ---------- Margaret Lewis
Service Committee ---------- Helen Cross
Social Committee ---------- Martha Alice Bradfield
Finance Committee ---------- Margaret Lewis
Poster Committee ---------- Pauline Maher
Membership Committee ---------- Rosalie Hanna

SPONSORS

Mrs. South, Miss Cornell, Miss Howe, Miss Brickell, Miss Jones, Miss Rees

Junior High Cage Season a Success Despite Five Losses

Although the Emporia Junior high basketball team did not have a flashy season, it can truly be said to have been successful. This was the first year a team had been organized and of 13 games played, eight were victories.

During the regular season of eight games, the highs won four and lost four but the strongest teams in the state were met including Liberty high of Hutchinson, which won the state junior high title. Sherman high of Hutchinson was beaten twice and Chanute, champion of southeastern Kansas, was soundly thrashed in the first game of the season. After the tournaments were over the team played two games with the Roosevelts and one with the faculty, winning all three easily.

Coach Alfred Smith changed his lineup frequently and sixteen boys played on the team at some time during the season. Several were lost at the end of the first semester when they graduated to the Senior high.

Rice Brown, jr., forward, is far ahead in scoring with 74 points. Prickett is second with 33.

The season record:

Emporia 13, Chanute 4.
Emporia 15, ElDorado 25.
Emporia 7, Liberty 16.
Emporia 19, Newton 28.
Emporia 16, Sherman 15.
Emporia 20, Sherman 8.
Emporia 19, Newton 10.
Emporia 8, Liberty 16.

District Tournament

Emporia 24, Allen 11.

State Tournament

Emporia 10, Liberty 21.

Post-Season Games

Emporia 22, Roosevelt 0.
Emporia 28, Roosevelt 4.
Emporia 24, Faculty 13.
Total 217, Opponents 171.

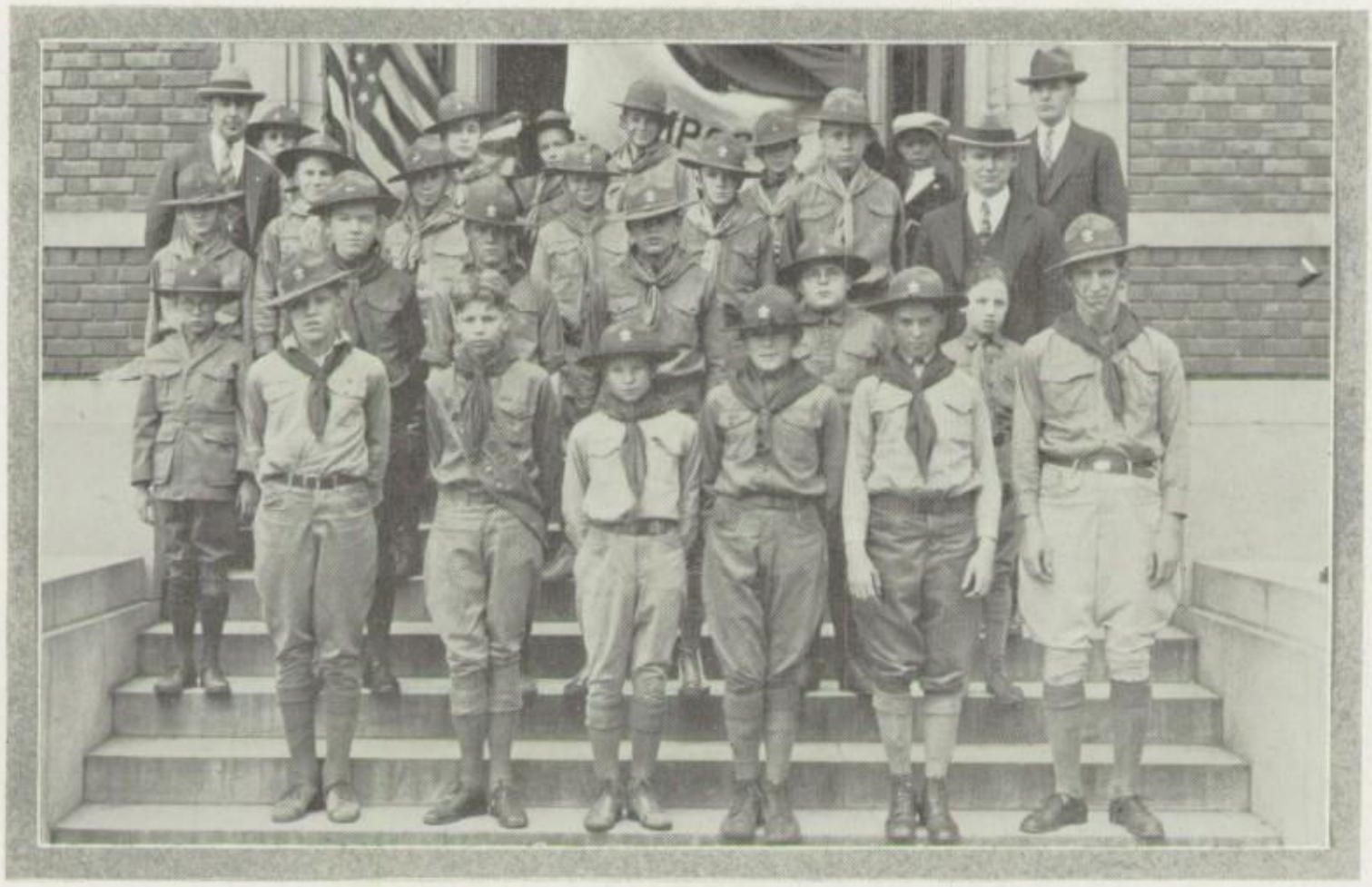

REPRESENTING EMPORIA SCOUTS

Troop 6—James Bradfield, Gerald Young, Louis Richardson, Kenneth Rinker, Harry Smith, jr.; Troop 8—Charles Terry; Troop 5—Kenneth Ace, David Morgan, Chester Adams, Wallace Estell, Emmett Jones, Howard Knight; Troop 3—George Osborne; Troop 4—Joe Weigand, Sam Thomas; Troop 2—Clement Parker, Willard Harrison, Robert Spiker; Troop 1—Paul Phillips, Glen Underwood, Fred Schmidt, Harry McMaster, Louis Jones, Glen Phillips.

Scoutmaster C. H. Barnhart, Troop 5; Scoutmaster H. R. James, Troop 2; Scout Director L. A. Duffy.

BOY SCOUT EXECUTIVE COMMITTEE

Honorary Committee—L. A. Lowther, W. A. White, W. W. Finney, J. T. Adams, F. B. Heath, DeWitt Lee.

Executive Committee—E. C. Ballweg, Dr. H. C. Smith, Clair K. Turner, J. V. Paxton, Lon Glass, W. E. Haynes, R. B. Downs, C. U. Nichols, E. E. Anderson, F. J. Eccleston, O. J. Nuffer, M. G. Hooker, L. A. Duffy (Scout Director).

LEADERSHIP OF TROOPS

Troop Committees

Troop 1: Rev. D. F. Cross, Chairman; F. E. Pennington, John R. Williams, L. L. Clark; Scoutmaster—Ray H. Reser; Asm. Scoutmasters—Rev. D. F. Cross, Leonard Kerwick, Dr. Fulton.

Troop 2: Rev. C. L. Hovgard, Chairman; C. U. Nichols, T. S. Trigg; Scoutmaster—H. R. James; Assistant Scoutmaster—E. J. Calkins.

Troop 3: Rev. W. S. Dando, Chairman; E. E. Anderson, J. V. Pavton, W. E. Haynes; Scoutmaster—Theo. Addleman; Assistant Scoutmaster—Robert Clogston.

Troop 4: Father Prosper Stemann, O. F. M., Chairman; F. J. Eccleston, John Tholen, A. Riggs, M. L. Krueger; Scoutmaster—Joe B. Weber; Assistant Scoutmaster—Wm. L. Weber.

Troop 5: Rev. H. W. Stowell, Chairman; O. J. Nuffer, W. A. Larkin, G. A. Buzzard; Scoutmaster—Carl H. Barnhart; Assistant Scoutmasters—Gerald Gribble, Herschel Billingsby.

Troop 6: Rev. J. H. J. Rice, Chairman; —R. B. Downs, Roger Triplett, DeWitt Lee, F. A. Beach; Scoutmaster —F. U. G. Agrelius; Assistant Scoutmaster—Homer Stephens.

Troop 8: Rev. W. E. Gilliam, Chairman; M. G. Hooker, Frank Taylor, Wm. West, Dr. J. J. Carter, Alonzo Walls, Wm. Elliott, A. E. Terry, J. E. Helm, E. I. Henderson; Scoutmaster —Carl H. Rogers.

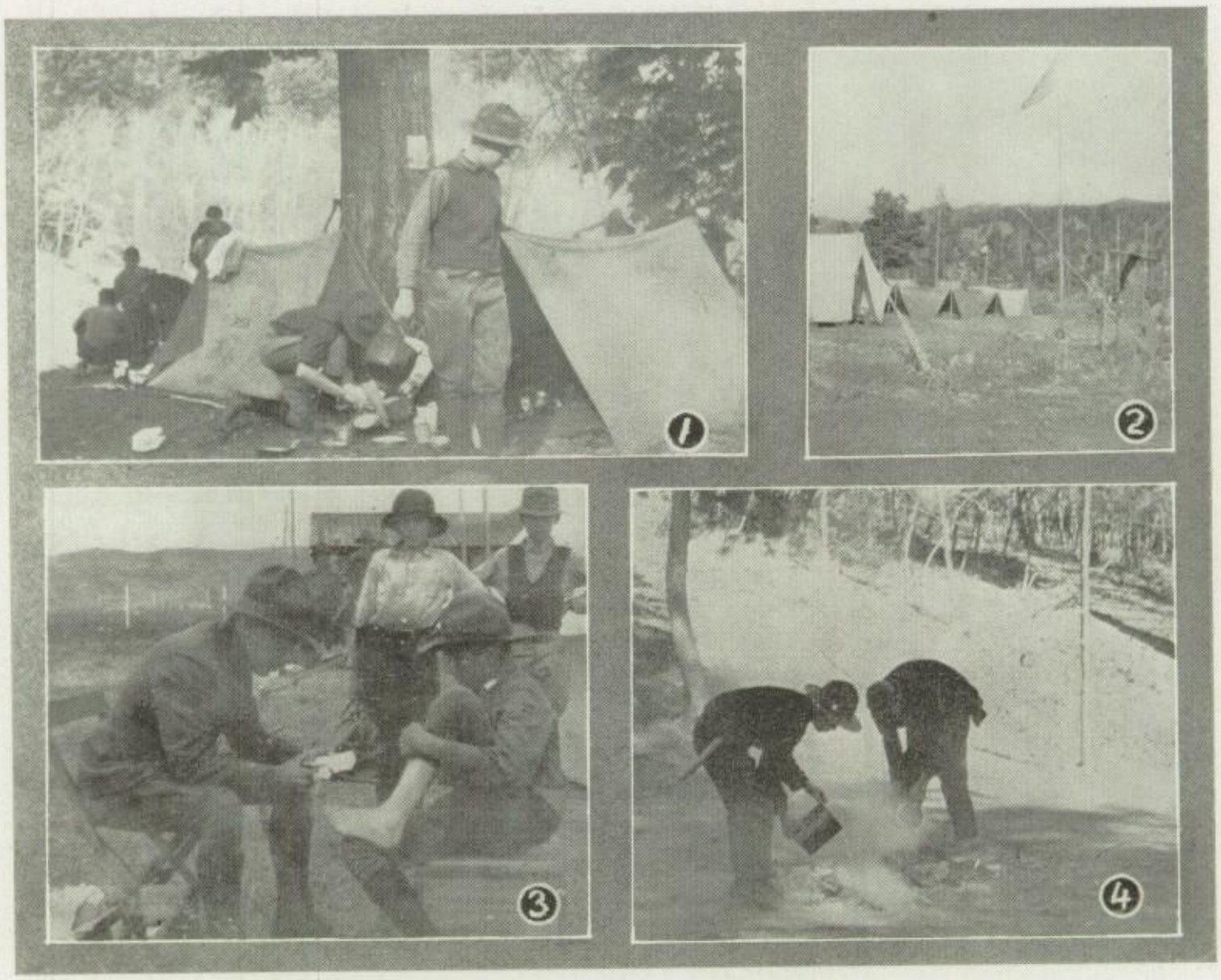

SCOUTS IN CAMP

Cooking meals out-of-doors.
A row of pup tents ready for inspection.
Scouts learning First Aid.
Scouts extinguish their camp fires before leaving camp.

THE SCOUT OATH:

On My Honor I Will Do My Best

To do my duty to God and my country, and to obey the Scout law;

To help other people at all times;

To keep myself physically strong, mentally awake and morally straight.

A Scout's Motto Is "Be Prepared"

THE SCOUT LAW:

A Scout Is

Trustworthy	Obedient
Loyal	Cheerful
Helpful	Thrifty
Friendly	Brave
Courteous	Clean
Kind	Reverent

"Do a Good Turn Daily" Is the Scout Slogan

"The Boy Scout movement is distinctly an asset to our country for the development of efficiency, virility and good citizenship."—THEODORE ROOSEVELT.

"I wish every boy in America could have the advantage and honor of being in the Boy Scout organization."—WARREN G. HARDING.

Scouting is foursquare: Physically, Mentally, Socially, Religiously.

The scoutmaster is the keyman in the whole Scouting program. Therefore, this page of Scouting is respectfully dedicated to him.

Faculty

Washington Crossing the Delaware

Washington determined on a bold stroke. He would cross the Delaware by night and attack the Hessians at Trenton. He chose the most opportune time—the day after Christmas—judging that after the festivities of the day before the soldiers would be unprepared for the attack.

The projected attack upon the Hessians was to be three-fold: First, Washington was to cross the Delaware with his forces at MacKonkey's Ferry, about nine miles above Trenton and march down to that place; second, General Ewing with a body of Pennsylvania militia, was to cross on a ferry about a mile below Trenton and secure the bridge over the Assunpink creek along the south side of the town so as to cut off retreat of the enemy that way; third, General Putnam with the troops from Philadelphia and those under General Cadwalader, were to cross below Burlington and attack the lower posts. The several divisions were to cross that night so as to be ready for a simultaneous attack by five o'clock in the morning.

Putnam could not go on from Philadelphia but sent Colonel Griffin with five or six hundred of the Pennsylvania militia on into the Jerseys.

As soon as it grew dark, Washington and his army of about twenty-four hundred men were ready to cross. The weather was intensely cold, the wind was high, the current strong, and the river full of floating ice. But by four o'clock, without the loss of a man, the army was safely landed on the Jersey shore. In two divisions, commanded by Sullivan and Greene, the army reached the town by converging roads almost at the same moment and began a simultaneous attack. The enemy was wholly unprepared and the battle was short and decisive and was all over in three-quarter's of an hour. The American victory was complete.

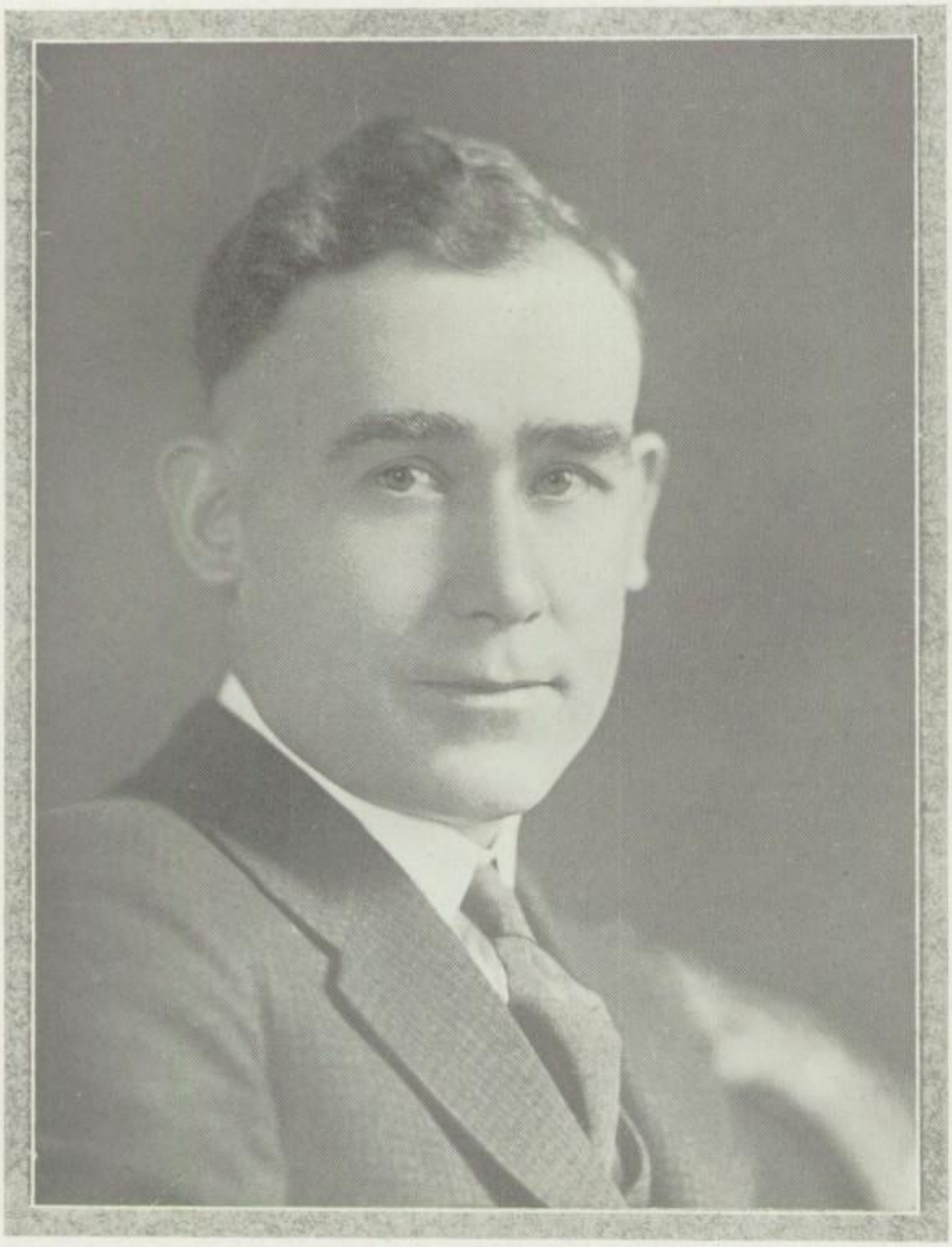

HUMPHREY W. JONES, A. B.
Principal
Kansas State Teachers College University of Kansas

EVELYN ARMSTRONG, A. B.
College of Emporia.
English

L. A. DUFFY
University of Denver, Colorado.
Geography

HELEN BRICKELL, B. S.
Kansas State Teachers College; University of Chicago.
Home Economics

DOROTHY EASTMAN
Life Certificate, Kansas State Teachers College.
Mathematics

INEZ CORNELL, A. B.
Washburn College.
Mathematics

CHARLOTTE M. CURRY, A. B., A. M.
College of Emporia; University of California.
Citizenship

MARIE HAYNES, B. S.
Life Certificate; College of Emporia; Kansas State Agricultural College.
English; Home Economics

MARGUERITE HUNTER, B. S.
Kansas State Teachers College; American College Physical Education.
Physical Training

RUTH MCKEE, A. B.
College of Emporia.
Citizenship

CHARLOTTE HOWE, B. S.
Kansas State Teachers College.
English

BIRCHLYN MARSHALL, B. S.
Missouri State Teachers College, Warrensburg, Mo.

CATHERINE H. JONES, B. S.
Kansas State Teachers College; University of Chicago.
History

ALFRED KIRK RAMY, B. S.
Kansas State Teachers College; Kansas State Agricultural College.
General Science

ALICE RICHARDS, A. B.
College of Emporia; Columbia University; Kansas State Teachers College.

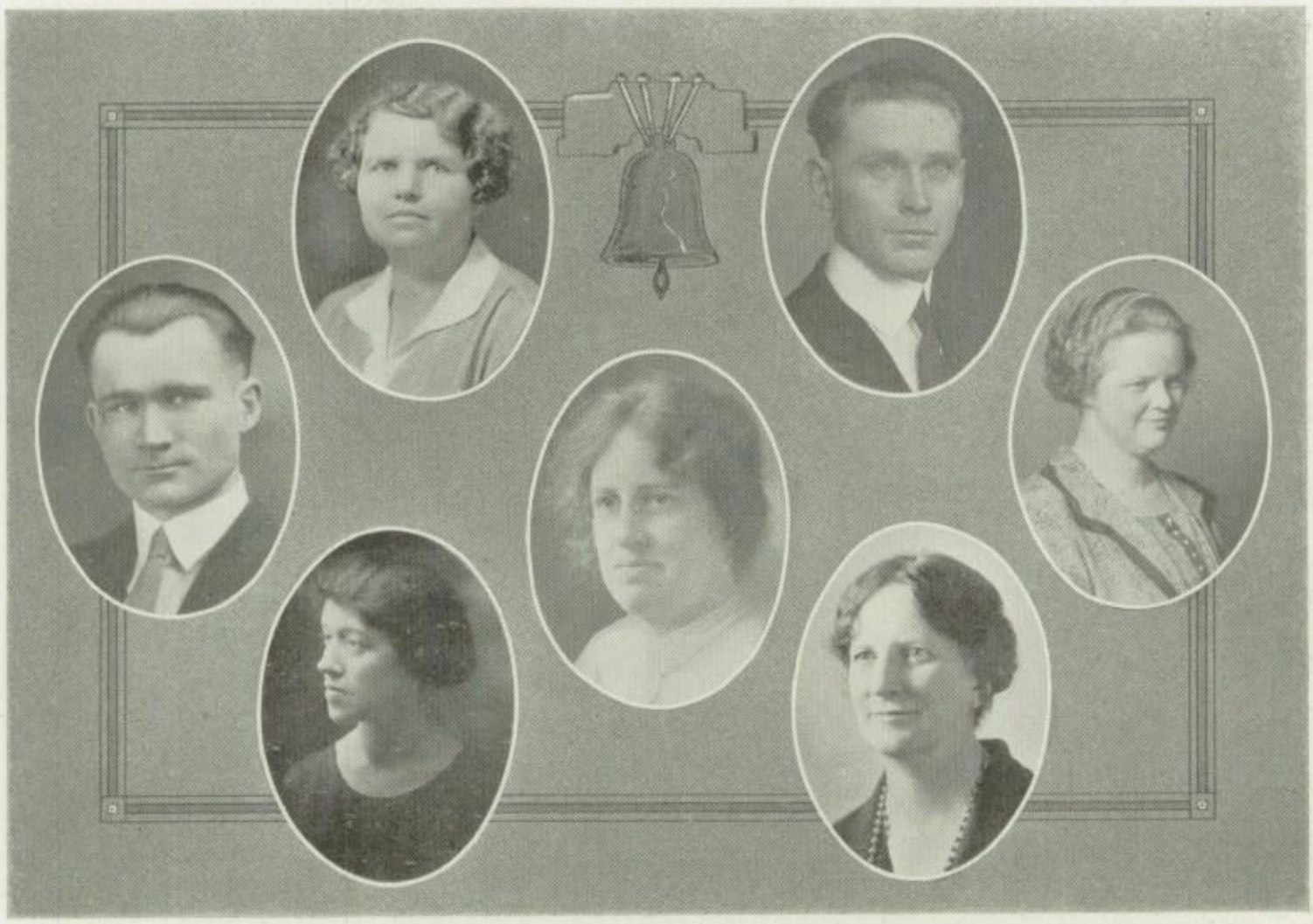

IRMA REES, B. S.
Kansas State Teachers College.
English

VERDA M. SOUTH, B. S.
Kansas State Teachers College; Chicago University.
Geography

T. A. STITES, B. S.
Kansas State Teachers College, Pittsburg.
Industrial Arts

HATTIE TIBBALS, A. B.
College of Emporia.
Secretary

ALFRED D. SMITH, B. S.
Huntington College; Kansas State Teachers College.
Health and Physical Education

LILLIAN WHITBY, A. B.
College of Emporia.
Latin

MRS. ROSE WRIGHT, R. N.
School Nurse

Santa Fe

Newman's Hospital

Girl's Dorm. K.S.T.C.

Features

Emporia

Emporia was settled on Washington's birthday, February 22, 1857, and at New Year's, 1859, there were four stores! The population in 1860 was 3500 for the entire county, and from then on influx of settlers was rapid, Emporia having in 1865 a population of 500. Steps were then taken to incorporate as a village. In 1870 Emporia boasted a population of 2,172 and became a second class city.

Emporia, seemingly didn't have to strive to eke out a mere existence, but seemed just naturally to grow and prosper. Things came our way. The Santa Fe passenger service to Emporia from Topeka, and the arrival of the M-K-T railroad from the north was celebrated in 1870. Emporia Electric and Gas Light company was incorporated. The Garfield high school building was erected. The Whitley hotel established. Our first senator was Preston B. Plumb.

However, in spite of all this development and construction Emporia's educational prospects were not being neglected. In 1864 the Kansas State Normal, now the Kansas State Teachers College, was located in Emporia. This was followed by the location of the Presbyterian college in 1882.

At present Emporia has seven ward schools, a state teachers college, a Presbyterian college, business college, high school and junior high school.

In the past years Emporia has made a reputation for being a school town. In 1925 a great step was taken toward better education when the new junior high was dedicated.

Emporia now has a population of 13,500 and is still growing. The development in the future promises yet greater strides than already achieved,

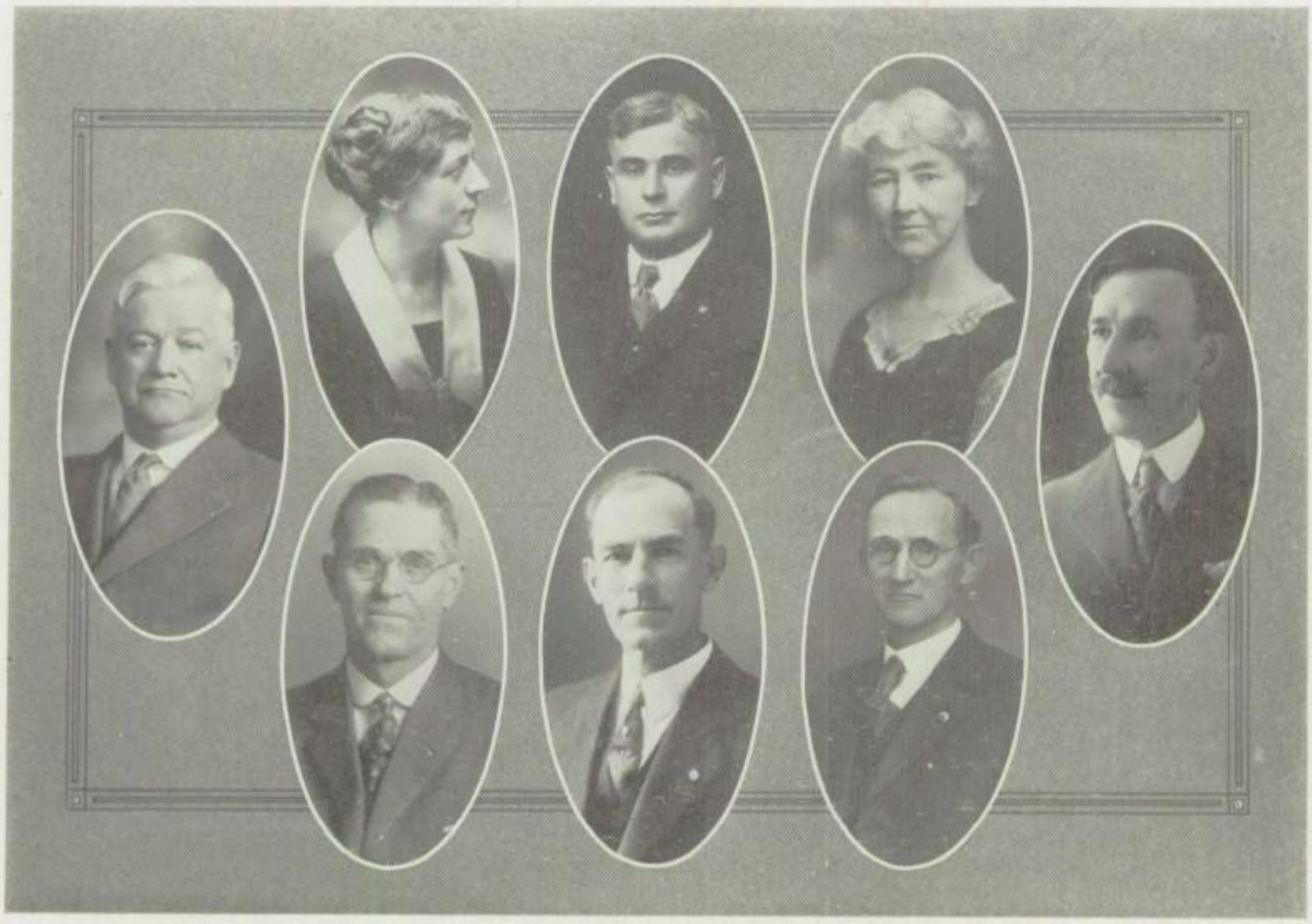

Board of Education

OFFICERS OF THE BOARD

J. T. ADAMS, *President*
H. A. TIBBALS, *Vice-President*
H. W. FISHER, *Treasurer*
NORA WOOD, *Secretary*
L. A. LOWTHER, *Superintendent of Schools*

COMMITTEES

	Finance and Claims	
Tibbals	Heath	Triplett
	Buildings and Grounds	
Heath	Tibbals	Watkins
	Teachers and Salaries	
Triplett	Daniels	Heath
	Supplies, Fuel and Furniture	
Watkins	Triplett	Daniels
	Rules, Regulations and Discipline	
Daniels	Watkins	Tibbals

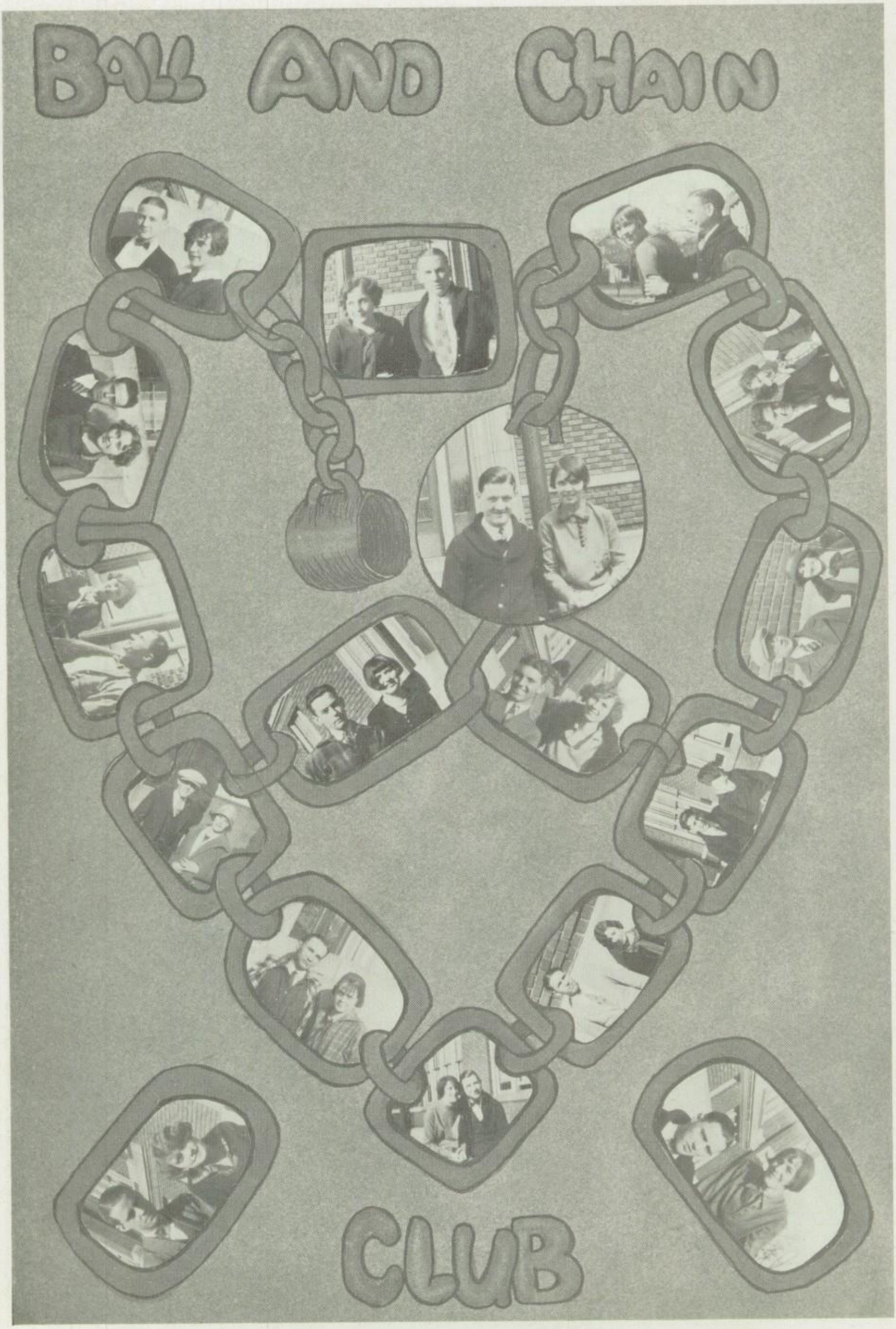
BALL AND CHAIN
CLUB

Cooking, hiking and hunting are our hobbies—yes we even study once in a while.

For we're all jolly good fellows. Balloon trousers, golf knickers and smocks hold their own at E. H. S.

A delegation of E. H. S. Girl Reserves find recreation and inspiration at Estes Park.

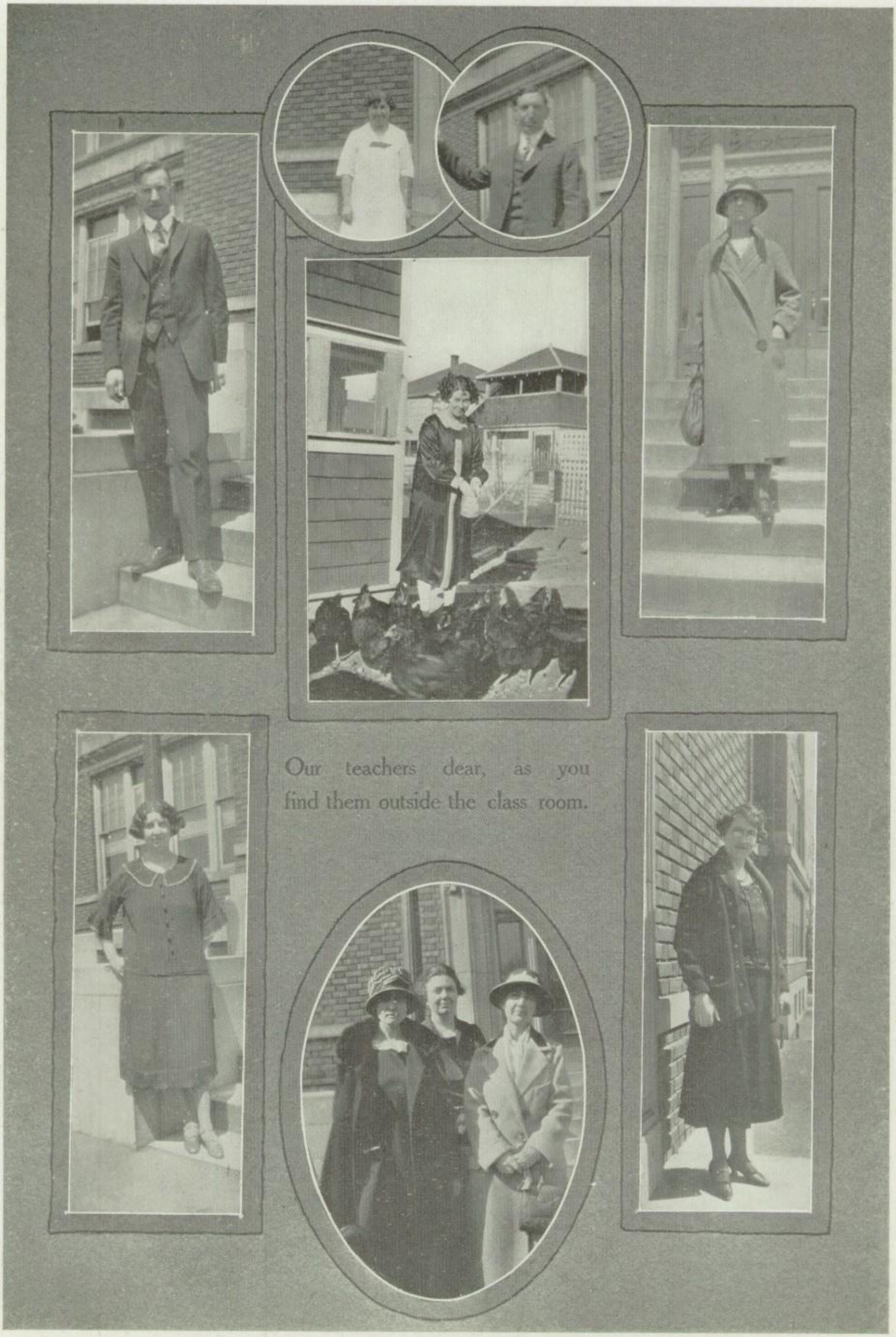

Our teachers dear, as you find them outside the class room.

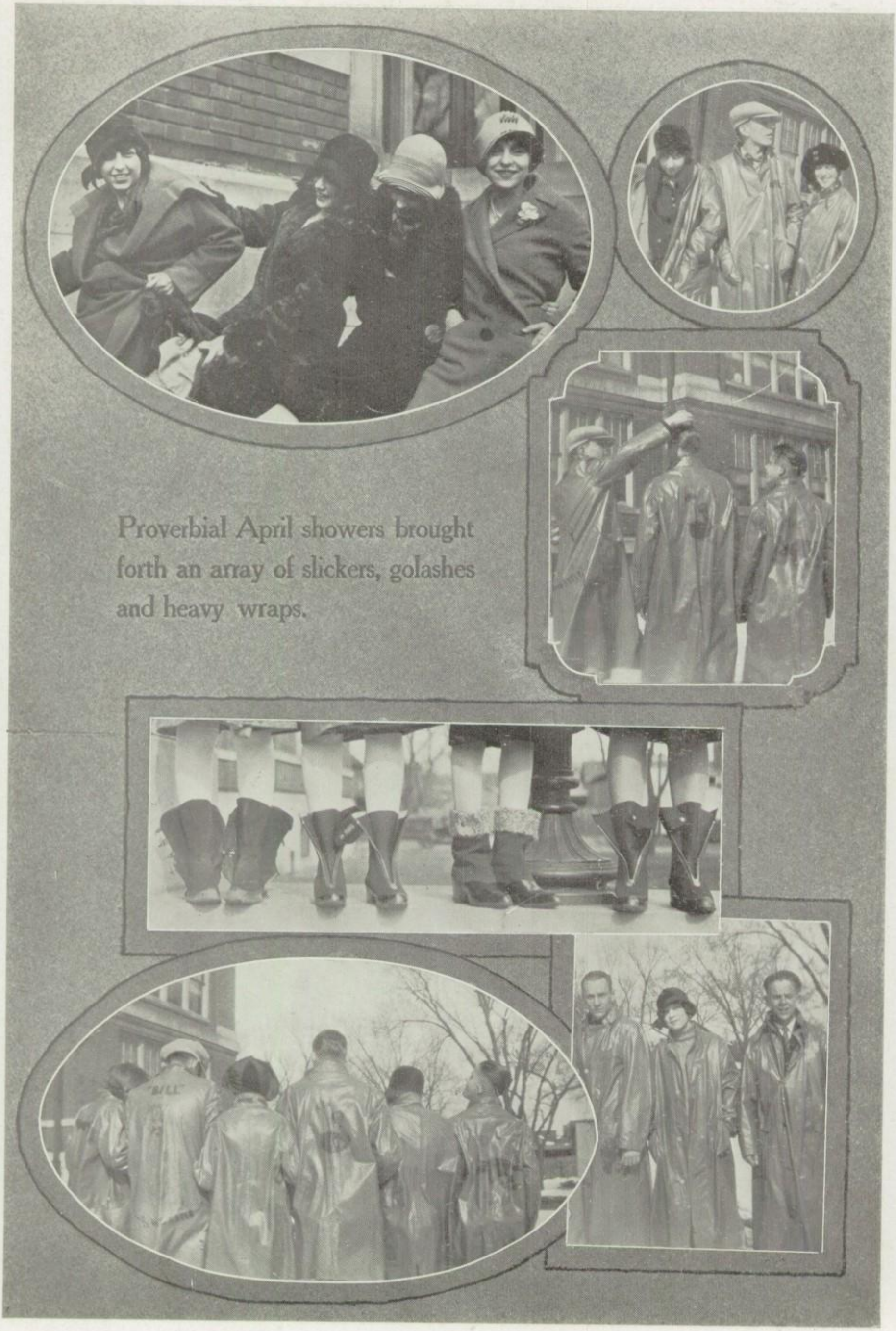

Proverbial April showers brought forth an array of slickers, golashes and heavy wraps.

Spring is here, tra la, tra la. Why worry. Everybody's happy.

Class Prophecy

I was sitting by the fire the other evening when it all happend. Polly, my parrot, was singing "It Ain't Gonna Rain No Mo'" and my cat was purring softly by my side. As I was sipping my tea, my eye was attracted by some H. S. news in the daily paper, and immediately my thoughts went back to that class of '26. I jumped up quickly, as my rheumatism had not been bothering me for the past week, and hurried across the room to the bookcase, pulled out the "Who's Who," for 1940, looked inside and this is what I found. On the fly leaf were the words, "Dedicated to that famous class of '26 of E. H. S.," and bgeinning on the first page was:

Maurice Aitken: Running a peanut stand on Sixth avenue.

Edward Buck: Lecturing on the evils of tobacco.

James Brewster and his dancing partner, Eunice Speer, have just completed a three-year engagement at the Mayflower theater, Florence, Kan.

Clifford Carr: Chef at Harvey House.

Thora Chartier: Beauty doctor.

Bernice Cheer: Leader in society and is still said to be engaged to a druggist.

Marjorie Clark, with Dorothy Clogston and John DeLong, are working in the Salvation Army in Emporia.

Alita Davis: Clerking in the Kress.

Lee Davis: Running for governor. If he is elected he has promised his sister a better position.

Lila Detrich: Dancing and singing at the Electric theater, Emporia.

Francis Eccleston: Superintendent of city schools of Allen, Kansas.

Funston Eckdall: In jail at present.

Anna Marie Embree, with Dwight Gadberry, Jenive Isaacs, Mable Dent Jones and Billy Jones, are organizing a stock company.

Francis Gerardy: In congress fighting to maintain the Volstead act.

Edward Grant: Famous evangelist with 168 converts to his credit, all inmates of the asylum at Larned, Kansas.

Jack Hamble: Claims to reduce you to normal weight within 24 hours by his new, original and famous method.

Willard Harrison: Warden at state penitentiary.

Nellie Hughes: Working in the "Dew Drop Inn."

Marie Hunt and her husband, O. Brown, left recently for California in their Dodge.

Lida Belle Link: Famous actress.

Chester Lumpkins: Professor of political science at K. U.

Mrs. Lloyd Shank, who was Dorothy Major before her marriage, is seeking a divorce. Lloyd is heartbroken as he does not know, as yet, just what he has done.

Ruth Nation: Famous short story writer.

Martha and Helen Nutting: Still fighting.

Mr. and Mrs. Jay Thomson (Gertrude O'Connor) have just returned from Olpe, Kan. Mrs. Thomson has been doing her spring shopping.

Wilbur O'Mara: Auctioneer.

Ormand Parker: At large.

Leon Peterson and Helen Stowe are celebrating their 14th anniversary.

Myrtle Petty: A second Nita Naldi.

Evelyn Rickerd: Taking tickets at the Strand.

Constance Ross: Singing before royalty.

Paul Ryerson: Principal of Emporia high school.

CALENDAR

SEPTEMBER

Monday, 7.—School started today with the usual amount of peppy, sad, happy, and hopeless-looking faces. Everything somehow seems rather ripe. I guess we miss the Freshmen.

Tuesday, 8.—Every one beginning to look pain-stricken and forlorn but the teachers. Why should they? They only assign the lessons, we do the work.

Thursday, 10.—Try-out for Girls' Glee Club today. Poor Miss Hill, we surely do feel for her.

Friday, 11.—A meeting of the Girl Reserves was held after fourth hour today. One hundred sixty are signed up. We hope all of the dinners will be a success, so there will be no disappointment.

Monday, 14.—Scene seen in study hall:

Tuesday, 15.—Chapel today as per usual. Mr. Conwell told us about Girls' Week and Mr. Williams and Mr. South made us all homesick for vacation.

Wednesday, 16.—The Seniors held their first meeting in the study hall at 3:25.

Thursday, 17.—The Girl Reserve "Get-Acquainted" party was held on the lawn of Mrs. D. A. Hirschler's home this afternoon.

Wednesday, 23.—Annual recognition service was held today in the gym. Constance Ross gave a greeting to the new girls from the Girl Reserves.

Friday, 25.—Nothing exciting in school today. The old teachers will entertain the new tonight, but we won't be included.

Monday, 28.—Rhythmic Circle held its first meeting today. Marguerite Jensen was showed into the office of president and "poor" Dorothy Clogston and Gayle Snodgrass were elected vice-president and secretary-treasurer.

Tuesday, 29.—Chapel today in honor of Girls' Week. I. T. Richardson talked on the subject of "Women," handing us out many pretty compliments.

OCTOBER

Thursday, 1.—First Girl Reserve dinner was "eaten" and enjoyed this evening. Food was good and program fine. We hope we have more like them.

Friday, 2.—Our team went to Florence today, accompanied by those who didn't mind two unexcuseds.

The rest of us were cheered, however, when we heard the score 23-0 in our favor. Hot Dawg!

Monday, 5.—The Seniors held their second meeting today. Edna Smith was elected president and Helen Nutting secretary-treasurer. With such officers the class of '26 ought to be "rip-snorters."

Thursday, 8.—Red and black canes with little footballs on them infested the Senior high today.

Saturday, 10. — Game! Victory! Junction City 0, E. H. S. 23!

Thursday, 15.—Our band performed today in chapel. Fine band we have, even if we do say so. We had a little pep meeting, too, for the game tomorrow.

Friday, 16.—We slid to victory over Hutchinson today. Oh! what mud and what a score, 19-0.

Monday, 19.—Report cards! Gee! What'll the folks say?

Tuesday, 20.—Leota Cravens wasn't at school today. Little things can certainly be missed.

Saturday, 24.—'Twas a glorious, sloppy fight, and although Burlington put up a stiff fight, we out-did them by one touchdown. Emporia is up to stay.

Tuesday, 27.—We had today one of the best chapels of the season. The Yellowjackets played. Mr. Nichols left during the program. Someone suggested that maybe he was practicing the Charleston out in the hall.

Wednesday, 28. — "Icebound" was given tonight for the football boys. The leading lady almost lost her hair, but when the final curtain went down it was still hanging on.

Thursday, 29.—Re-Echo held a meeting after school.

Friday, 30.—"Icebound" was given before the public this evening and went over big. We tied Manhattan today! Cheer up; it might have been worse.

NOVEMBER

Tuesday, 3.—Miss Dean has been taking the prints of some of the girls' feet in hygiene. We don't know whether she got any unusual specimens or not.

Wednesday, 4.—Doris Murphy and Helen Crouse are chasing around minus their long hair.

Thursday, 5. — Teachers meeting! Vacation! Hoo! Ray!

Saturday, 7.—The weatherman played us dirty today. We went clear to Lawrence to "lick 'em," and then the game was called off on account of snow.

Thursday, 12.—Girl Reserve dinner tonight.

Friday, 13.—The Em-Hi delegates went to Lawrence today.

Saturday, 14.—Reeble proved his skill in jumping today by going over a fence and winning the game, 6-3, our favor.

Sunday, 15.—Connie Ross entertained the G. R. cabinet to a meeting at her home today.

Monday, 16.—Solis Marimba band played tonight and pleased their audience with classical and popular music.

Tuesday, 17.—Wilma Roth and Jennie Lynn, of the class of '25, visited here today. Guess they got homesick.

Thursday, 19.—"Icebound" cast had a steak roast this evening at E. Z.

Friday, 20.—Marion by one measley little point beat us. Sawyer's educated toe missed its mark.

Monday, 23. — Senior line party. Didn't Pucker and Loy have a good time?

Wednesday, 25.—We broke another team's heart today. Too bad, Lawrence, we had to do it.

Monday, 30.—At last the rings are chosen. It was a hard and bitter fight, but the Seniors stood the test bravely to the very end.

DECEMBER

Thursday, 3.—Members of the faculty were entertained with a tea today given by the fourth hour foods class.

Friday, 4.—Juniors are to have their first party tonight.

Monday, 7.—"Got a date for the banquet?"

Tuesday, 8.—Marion Wilson showed much bravery when she closed the door of the speech room today after it had mysteriously opened several times.

Wednesday, 9.—The library looks very Christmasy and artistic with all the decorations.

Thursday, 10.—Chapel today. "What 'cha wearin' to the banquet?"

Friday, 11.—Banquet at last! We wonder why Chuck Davis was shaking when he went up after his Christmas present?

Saturday, 12.—Fifteen G. R.'s sold Good Fellow tags downtown today.

Wednesday, 16.—A special Christmas chapel today. A Christmas pageant was presented by G. R.'s and Hi-Y's.

Friday, 18.—Good-bye books. Don't get lonesome 'cause we won't be back for a couple o' weeks.

JANUARY

Thursday, 7.—Connie R. almost blew up the high school this morning. We don't care, Connie, but do wait until we are all out.

Saturday, 9.—Eureka just didn't have a chance. But, of course, that was to be expected. Look who they were up against!

Tuesday, 12.—Emporia lifted her mighty foot and stepped hard on Clay Center, 34-13.

Wednesday, 13.—Bell ringers today in chapel. Say, Mr. Brown, why don't you get 'em to do that all the time? It would save us the price of a ticket.

Thursday, 14.—Ten inches of snow. "Crunch, Crunch," "Ow! quit puttin' that snow down my neck!"

Friday, 15.—Day of Days! Remember, Seniors, don't eat too much; it isn't nice. We hope Connie and Pucker live through it. Even Ruth Reeble looks shaky.

Monday, 18.—Blue Monday, and yellow, red, and green slickers.

Friday, 22.—Game—Junction City 21; Emporia, that's us, 40!

Tuesday, 26.—Chapel today. Music and pep meeting.

Friday, 29.—That's it, Emporia, strut your stuff. Burlington had "nary" a chance.

Saturday, 30.—Newton, sniff, sniff. Wait 'till we get you here. Bring your ambulance, you'll need it going home.

FEBRUARY

Tuesday, 2.—Mr. Trigg in constitution: "Charles, will you look up and report on the Mitchell case tomorrow?"

Chuck D.: "Yes, sir, what history can I find that in?"

Wednesday, 3.—Chapel today. Rev. Dando gave us one of the best talks of the year. Entertainment course tonight.

Saturday, 6.—Another victory. Rah! for our side. Em-Hi 20, Kansas City, Kan., 15.

Wednesday, 10.—Hardly wait until the 18th.

Friday, 12.—S'too bad. Northeast, Kansas City, 29-Em-Hi 28. Well, cheer up. It might have been worse. Beat you once anyway.

Saturday, 13.—Game with Kansas City, Kan. Victory again.

Wednesday, 17.—It is said that the faculty giggled so much at dress rehearsal that they had to stop awhile. Can it be possible?

Thursday, 18.—Well, so our faculty can act after all. Mr. Trigg looked very shiekish in his derby hat.

Friday, 19.—Basketball game, and for the second time Junction City falls beneath our feet.

Saturday, 20.—Manhattan; you are no match for us at all.

Monday, 22.—Game with Lawrence. Another disappointed team goes home.

Tuesday, 23.—Lee Davis crowned champion last night. He pulled

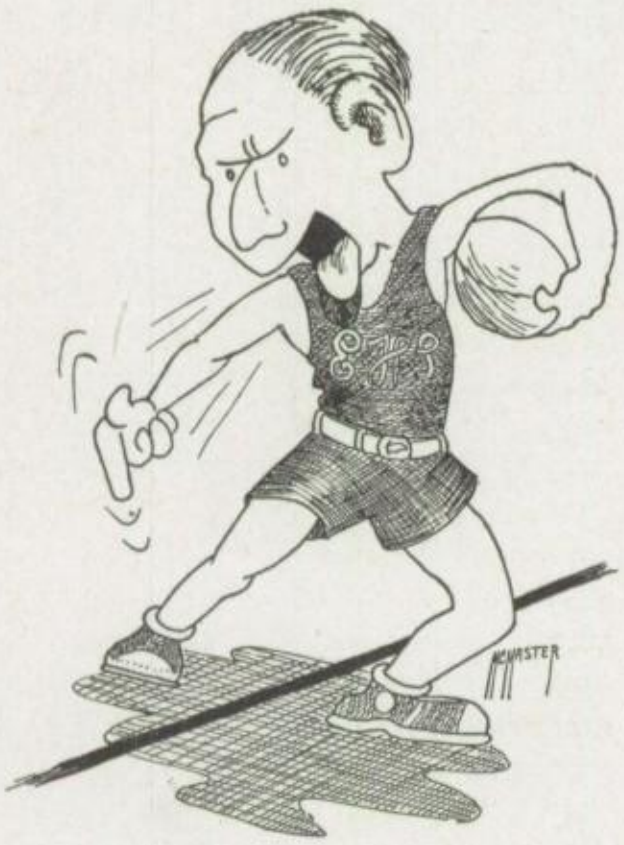

the biggest bones of the season when he argued with the referee that he lacked one foot of being outside the line.

Thursday, 25.—Chapel today. Gilson players presented "Pantaloon." It went over big to most of us.

Friday, 26.—Manhattan; we beat you again.

Saturday, 27.—Well, we have to admit Newton does have a good team, but we made them fight. Newton 24, Em-Hi 16.

MARCH

Wednesday, 3.—Mr. Hurt is still hanging on to that old "hobby" of his. Citizenship contest was held today.

Saturday, 6.—We came out fine in the tournament. Now on for Manhattan!

Tuesday, 9.—Honor Society announced today. They all got to sit on the stage. Nice looking gang, considering.

Monday, 15.—The "Old Timers" who never sprouted out in balloon trousers came decked out today in knickers. We don't know whether they are entering their second childhood or not; at any rate they

are a couple o' years late in the style.

Wednesday, 17. — Another Senior scrap begins. The announcements are to be chosen.

Friday, 26.—"Princess Chrysanthemum," Junior high operetta is to be presented tonight.

Saturday, 27. — Girls' Glee Club picked out today.

APRIL

Friday, 2.—Louise Lawrence won first in oratorical contest tonight.

Wednesday, 7.—Fashion show. Senior play try-out. Basketball banquet! All in one day!

Friday, 9.—Honor Society banquet tonight.

Monday, 12.—"Eccie" is still limping. He broke a bone in his foot while playing basketball the other evening.

Tuesday, 13.—Senior play practice starting in full swing today.

Friday, 16.—Oratorical contest and we lost, but that's all right. "Ham" you did fine anyway.

Thursday, 22.—Girl Reserve dinner tonight. Miss Welch gave a talk on her trip abroad.

Wednesday, 28.—Music contest.

MAY

Saturday, 1.—Little H. S. students are seen tripping gaily down the streets carrying dainty wallpaper baskets filled with weeds. The prettiest ones go to the teachers who are for some unknown reasons trying to flunk you.

Friday, 7.—Seniors already explaining to underclassmen just what they did when they were young and also handing out free advice.

Thursday, 13.—Girl Reserve meeting today.

Monday, 17.—Miracles! Everyone is beginning to study.

Wednesday, 19.—Study hall and library very popular. Rather a stiff task this acquiring a term's knowledge in a few weeks.

Friday, 21.—Senior play. Fine Indians? Well, rather!

Sunday, 23.—Baccalaureate sermon.

Monday, 24.—All bright Seniors requested to quit.

Tuesday, 25.—Symptoms of brain fever beginning to show.

Wednesday, 26.—Finals! Oh, gee!

Thursday, 27.—More finals! "Watta" life!

Friday, 28.—Hooray! Adios Seniors, come back and see us some time. Commencement night.

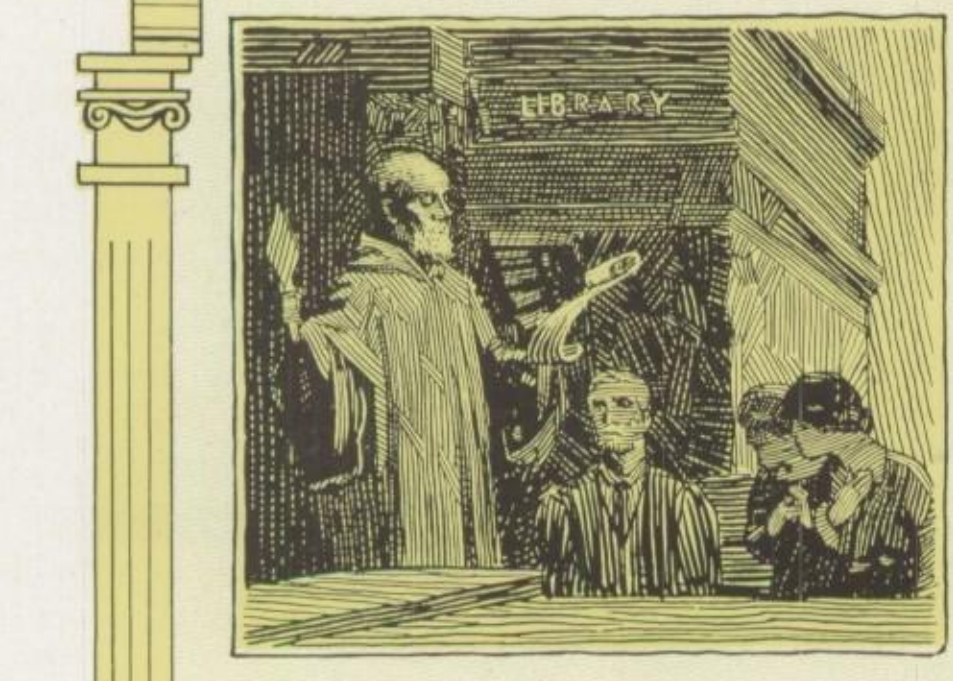

Advertisements

Commercial Life of Emporia

Emporia is not only the Athens of Kansas, but it is also one of the best trade centers. The citizens of our fair city enjoy all of the advantages of the modern age, and here the spirit of cooperation predominates among the various activities.

The cooperation of these varied activities may be attributed to numerous public spirited organizations, such as:

Chamber of Commerce

Service Clubs—
- Rotarians
- Lions
- Kiwanis
- Co-operative

Retailers' Association

Women's City Clubs

American Legion

Business and Professional Women's Club

FURNITURE
CARPETS
DRAPERIES

Our stock is the largest and the most complete in this part of the state and we feature quality, service, and price.

J. C. DUMM
Furniture Co.

21-23 West Sixth Avenue

He had prom-ished his prom-miss that he he would not kiss her prom-iscuously while they prom-enaded through the park. But past a certain prom-inent prom-ontory, he was prom-pt in breaking his prom-miss prom-ise. This did not prom-ote reconcilation, so she sued him for breach of prom-ise.—*Red Cat.*

"On such a night as this Leander swam the Hellespont," murmured Lee as he endeavored to snuggle closer.

"Yes, and don't forget he went too far and was drowned," murmured Romona as she pulled away.

John Anderson: "Didn't I get my last haircut here?"

Barber: "No; we have been here only two years."

Ecco
ICE CREAM

Ices and Sherbets Are
Always Good

Made in Emporia and

Sold by your dealer

When you are pleased

I will be satisfied

Oliver Tarrant

Watchmaker, Jeweler and Registered Optometrist

715 Commercial Street

Koralaugh-Paxton's

Where Satisfaction Follows Every Transaction

Phone 162

Helen N.: "Yes, I was laid up, a victim of football."

Margaret: "But I didn't know girls played football."

Helen N.: "We don't. I sprained my larynx at the Junction City game."

Last summer one of the students was ordered not to scratch his poison ivy, so he got a friend to do it.

The Smith Lumber Co.

Corner Sixth and Constitution

Lumber, Building Material and Coal

Candy, Fruit, Picnic Supplies

ALWAYS THE BEST
At Reasonable Prices

HARVEY & HARVEY

626 Commercial Street

Kit: "Do you think that you will have anything to do tonight?"

Abe: "No."

Kit: "Then don't come over tonight."

Bob Warren: "Women! Say man, don't mention women to me. I have become a regular old woman hater."

Hum: "I like the young ones best myself."

HELPING E. H. S. STUDENTS

Our spectacles will help you in studying; our fountain pens will help you in writing; our watches will help you in being punctual; our rings, pins and fobs will help to enliven E. H. S. spirit.

D. D. WILLIAMS & CO.

Citizens Bank Building

Call 26

For Everything in Athletics

—

McCarthy Hardware Co.

"Where Your Dollar Does Its Duty"

BOUNDLESS LOVE.

Ah, love is like a rubber ball;
It bounces high and low.
But when it's bounced about too much,
That wears it out, you know.

"Hum" Riddle: "I want a question about a tragedy."
Mr. South: "Well?"
"Hum": "What is my grade?"

Gifts

for all occasions

WATCHES
RINGS
DIAMONDS
PINS
EMBLEM BUTTONS
SILVERWARE

Are bought of

H. A. TIBBALS

"He's Your Jeweler"

WHO'S YOUR

Tailor?

The Little Schoolmaster Says:

"Are you careful to weigh values and get maximum usefulness from your clothes, furnishings and shoes as you are in buying other things? You surely ought to be."

HANCOCK & BANG

The Model Clothing and Shoe Company

619 Commercial Street

Sporting Goods Headquarters

You will always find the new things in sporting goods at this store.

Radio, Auto Accessories, Hardware, Silverware, Household Goods, Paints and Varnishes.

THE HAYNES HARDWARE CO

Phone 105 Emporia, Kan.

Helen told me Smiths gave a party for the kids. And Martha sang for them. I says to Bus afterwards: "Did she sing 'Forever and Forever?'" He says: "I don't know. I had to go home at half past ten."

Bus Moon: "Hey, you, loan me four bits to eat on."

Maurice Mayes: "Gosh, man, you'll break your teeth."

Lunches, Ice Cream, Milk, Cream, Candy

—

Everything in Confectionery Line

—

Turkish Candy Co.

5%

Mutual Building & Loan Association

No. 12 East Sixth Avenue

To the Students of Emporia High School:

Here are some of the advantages of having a State College in your home town:

A wide selection of courses from twenty-five different departments including a faculty of one hundred and twenty members.

Two or three years of a standard general college course, good anywhere, for those who do not wish to teach.

An opportunity to complete the four-year course for a degree in three years' time by using the summer session.

A school where the State pays sixty-five dollars of the tuition and the student pays only ten dollars and fifty cents each semester.

A school whose graduates both men and women, are always in demand at the best salaries.

Students may enroll at any of the following dates, June 1, August 1, September 6, January 24.

Kansas State Teachers College, Emporia

Emporia's Popular
Priced
Clothing Store

EVERYTHING FOR MEN

We Specialize in Outfitting
Young Men.

Curlee, Griffon and Langham
Clothing, Walk-Over Shoes

DRESS WELL AND SUCCEED

LAMB-ADAM
Clothing Co.

NEW LOCATION

*ALVORD'S
STUDIO*

719 Commercial Street

SAME PRICES

Corona Typewriters
Fountain Pens, School
Supplies, Rentals

Office Appliance
Company

CLASSIFIED ADS.

Lost—During the past three years lots of good time. Am trying to make it up this spring. Winton Corbett.

*

Diamonds—On credit or free to ladies. Lee Davis.

*

Learn to Draw For Money, By Correspondence—I have had years of experience in drawing (on papa). Write for circular. Bob Warren.

*

For Sale—One chapel seat, in good condition. "Check" Tholen.

*

Wanted—Some new excuses to use in society. Rhea Lind.

*

Lost—A wad of gum, exactly six weeks and four days old. Finder please return to Gertrude O'Connor and receive liberal reward.

Rudy Downs

ECONOMY
SHOE STORE

Thirty-Six Steps from Commercial

9 East Sixth Avenue

Graduates:

We wish to thank you for your liberal patronage and trust we may continue in the future as "your photographers."

Cordially,

Rigg Bros. Studio

G. W. Newman Dry Goods Co.

THE LARGEST THE OLDEST THE BEST

Established 1868

Quality—Price—Service

These three combined make our store a good place to trade

Phone 60

CLASSIFIED ADS.

Stolen—The party who took my heart is known. The same will save himself much trouble by bringing it back. No questions will be asked. Bob Stowe.

*

For Sale—A Kiddie car which I have out-grown with the years. Ed Ryan.

*

Found—A doll, by a girl—made of rubber. Phone Elizabeth Riddle.

Wanted—A room to rent by a man (?) with a bay window. Apply Mr. Hurt.

*

Lost—My power to concentrate in study hall because of the presence of two young ladies in the boxes across the aisle. Clifton Schmitt.

*

For Rent—The smaller half of the front seat of my car to a charming party, a lady preferred. Bill Buthurem.

"Home of the Strand Orchestra"

Strand

Paramount and First National Photoplays

REMINGTON---

Typewriters

For sale or rent
Books for all schools

You can always depend on getting it at

ECKDALL & McCARTY'S

STORES: Kansas City, Mo.; Topeka, Kan.; St. Joseph, Mo.; Emporia, Kan.

High School Junior Clothes

THE RIGHT THINGS FOR THE YOUNG MAN

HOME OF

Hart Schaffner & Marx and Society Brand
Clothes for Men and Young Men

Our Specialty—Suits with 2 pair Trousers

The Palace Clothing Co.

501 Commercial Street Emporia Northwest Corner of Fifth Ave.

FIRST-CLASS WORK *QUICK SERVICE*

SANITARY LAUNDRY

Ladies' and Men's Suits ---------- $1.50
Ladies' Dresses ---------- $1.25 to $1.75

Work Called for and Delivered

Phone 5 821 Commercial Street

Miss Marshall: "Gene, I hear your big brother has the mumps. Do you think that you will get them?"

Gene Waller: "Yes, ma'am; I'll get 'em just as soon as he outgrows them."

Winifred: "I think those Oxford bags are ridiculous."

Martha: "I prefer a plain handbag myself."

Prof: "Have you ever had hallucinations?"

Stude: "Yes, twice. The first time it didn't take, but the second time it left a big scar."

Miss Kahn: "You're a good typewriter, aren't you, Loren?"

Loren Findley: "What do I look like, a Remington or an Underwood?"

Fifty-nine years ago Theodore Poehler started a wholesale grocery business in Lawrence, Kansas. His idea of good merchandising embraced three essential elements—

Good Service, High Quality, Reasonable Prices

To this day the Theodore Poehler Mercantile Company has adhered steadfastly to these principles and, with the growth and enlargement of its business, it will continue to adhere to them.

Our products are marked under three brands

POEHLER KING (Fancy)
TEE-PEE (Extra Standard)
SUNBURST (Extra Standard)

The Theo. Poehler Merc. Co.

Topeka, Kan.; Lawrence, Kan.; Emporia, Kan.; McPherson, Kan.

IMPORTERS, MANUFACTURERS, WHOLESALERS

Founded 1867 Incorporated 1889

A Kansas house for Kansas people
that boosts Kansas schools

"Beautify with Pictures"

You will find a well chosen
stock at the

Lutt Art & Gift Shop

Jer.: "Why did the doctor advise you not to stay out late at night; because the night air isn't good for you?"

Bill R.: "No, because the excitement after I get home isn't good for me!"

Helen: "How are you making it out with Mr. Trigg?"

Pete: "Fine, no words have passed between us yet."

HEARD DURING THE MUSIC CONTEST.

Chet.: "My car sure has a pick up."

Mim.: "That so?"

Chet.: "Yes; it picked up three blondes and a brunette."

Sis Henning: "Last night I did a rather strange and unusual thing and did it well and rather early too."

Lolita: "Oh, what was it?"

Sis: "I slept."

FORT JEWEL SHOP

519 Commercial Street

Exclusive, Snappy Jewelry Designs Are Found Here

We cater to the one who cares
SPECIAL ORDER WORK
Class Pins, Rings and Invitations

LEATHERBERRY'S
Rexall Drug Stores

Three Stores for Your Convenience

503 Com'l. 603 Com'l. 1101 Com'l.

For Ice, Coal or Distilled Water

Phone 791

Emporia Ice & Cold Storage Co.

KRAUM & SON
Druggists

203 Commercial Street Phone 372

Prescriptions Accurately Filled
Pure Drugs and Chemicals

Where You Get Quality Service
It Pays to Trade with

KRAUM & SON

Where Students are Individuals

Besides the two heroes of a national debate championship the sixteen warriors of a state football championship, and leaders in every line of intercollegiate activity, the College of Emporia has 456 other students.

—every one an individual

It is a school where the new student is not just another name on the records, but a man or a woman among men and women.

—a School with a place for you

(You will be sent more information if you will write the Publicity Secretary)

The College of Emporia

Frederick W. Lewis, President. Emporia, Kansas

Emporia State Bank

601 Commercial Street

Satisfactory Banking Service

Miss Hamilton (arriving late at basketball game): "What's the score?"

Miss Hill: "Nothing to nothing."

Miss Hamilton: "Goody, I haven't missed anything."

Mr. Brown: "He's always late."

Miss Brooks: "Yes, it's inherited. Why, his father is spoken of as the late Mr. Smith."

Morris Drug Co.

423 Commercial Street

Emporia's Oldest Drug Store But with New Ideas

Jackson: "The Bulgarians have gone to war against the Greeks."

Eccleston: "Well, it's about time somebody did. Their prices are terrible."

Keep that school girl complexion —out of the rain.

No matter how much a man knows a woman knows better.

Young Men and Women

Of the Class of 1926 of E. H. S.

Commencement day means to you the commencement of your active days of real work in life.

A good way to commence a successful business career is to start a Savings Account. Add to it regularly from your earnings.

THIS BANK is particularly interested in you

We Encourage You—We Help You—to Save! Begin Now

The Citizens National Bank

THE BANK THAT IS FRIENDLY TO YOUNG FOLKS

A. W. Corbett

SURGERY—X-RAY

Phones, Bus. 165—Res. 339

507½ Commercial

L. E. Harris

DENTIST

507 Com'l. Phone 871

Dr. C. E. Parker

DENTIST

Rooms 308-9 Phone 596

C'tizens National Bank Bldg.

Dr. Lawrence

SURGEON

Dr. Morgan

PHYSICIAN-SURGEON

Phones, Bus. 1055—Res. 1056

Citizens National Bank Bldg.

Dr. Roberts

DENTIST

State Bank Bldg. Phone 487

Dr. Foncannon

SURGERY AND X-RAY

Phones, Bus. 46—Res. 47

Citizens National Bank Bldg.

Dr. T. W. Lind

DENTIST

616 Commercial Street

Dr. Gorman

DENTIST

Rooms 305-6 Phone 1042

Citizens National Bank Bldg.

Dr. Everett

DENTIST

Room 307 Phone 424

Citizens National Bank Bldg.

Spady's Electric
Shop Shop

The Shop for Students' Service

1124 Commercial Street Phone 1781

Call for and Deliver

Margaret J.: "How do you like school?"

Winton C.: "I like it closed."

Sawyer (on basketball trip to Newton): Everything comes to him that orders hash.

Goin' to the banquet?
Is it to be a light affair?
No; it'll be in the evening.

The Rowland Printing Co.
Emporia, Kansas

Warren Mortgage Company

EMPORIA, KANSAS

We Solicit Choice City Loans

5½ Per Cent and Nominal Commission

Star Shoe & Clothing Company

MEN'S AND BOYS' OUTFITTERS

"We Sell for Less"

417 Commercial Street Emporia

Year in and

Yearout

YOU USE

PRINTING

Alzina T.: "I am to have an operation."

Elizabeth: "Well, I hope everything comes out all right."

One day as I chanced to pass,
A beaver was daming a river;
And a man who had run out of gas
Was doing the same to his flivver.

A man riding on the Katy asked the porter: "How often do you kill a man on this line."

"Just once, boss," he replied "just once."

Constance: "Oh, Jay, that candy just makes my mouth water."

Jay: "Here's a blotter."

I see you wear timid socks.
What do you mean; shy of length?
No; they run easily.

COLLEGE PEP

Our Motto in Clothes

Jones-Anderson Clothing Co.

TRADE WITH THE BOYS

E. E. ANDERSON

MEN'S TAILOR

Clothes that Excel

525 Commercial Street

F. M. Arnold, President W. Max Harris, Cashier

R. I. Anderson, Assistant Cashier

THE COMMERCIAL NATIONAL BANK & TRUST CO.

Capital and Surplus $120,000.00

EMPORIA, KANSAS

The 1926 Re-Echo

The production of this annual represents a volume of work which can only be appreciated by those who have had an intimate relationship with it.

The staff is to be commended for their faithful effort to present to the students a year book embodying the real life and spirit of the school.

Our relationship, as engravers, has been a real pleasure and our success will be determined by your impression of this, the 1926 Re-Echo.

The Mid-Continent Engraving Co.

124 South Market Street,
Wichita, Kansas

Good Things to Eat at
Star Grocery

FANCY AND STAPLE
GROCERIES

S. T. Wilson & Son

F. A. LOOMIS

Portrait
Photographer

Miss Martin: "Cecil, use infirm in a sentence."

Cecil: "John hit Jack and now Jack has it infirm."

PERSONALS.

Chaperon of Re-Echo: Is it proper to ask for your pin back? Winton C.

*

Floyd: Don't mind the cross word. I didn't mean them. Come back please. Anadelle R.

*

Dorothy: Is today our day to go steady or is it tomorrow? Leo.

*

Edna: No girl's complexion is so beautiful that a man wants to wear it around on his coat lapel? From Tom S.

The
Emporia Gazette

PUBLISHERS

Book and Commercial
Printing

This Book Was Printed by The Gazette

Autographs

Marian Hoffman
Ad. Redman
Gayle Snodgrass
Ruth Jones
Helen Martin
Leona Hanson
Gladys Jeanneret
Violet Hayes
Marjorie Rinker
Doris Jones
Bill McProul '27
Lorraine Koontz
Betty Jo Hughes
Lizzie Gibson
Virginia Duskell
Cornell Samuel
Bill Romer '27
Helen Gould

Greg Davis
Grace Onstad "Vanilla"
Helen Cannon
Ruth Gaff
Kenneth Samuel
Leona McEaton '27
Thomas Holmes
Anabelle Ritchey '26
Mary Hughes
Wilma Kan '27
Lolita Briler
Iron Morris
Ruth Nation '26
Gertrude Olonnor
Winona Atyeo '26
Marjorie Clark '26
Fields Sports '25
Kaby Bassett
Nellie Hughes '26

Esther Caldwell

Mayberry 1/27

Autographs

Celia McCoy
Frances Shipple
Spencer Baltz
Imogene Simpson
Wimfrede Gufler
Lucille Raymond
Eunice Piper
Eva Sellers '26
E. Shelbertha Humbling
Esther Bowers
Helen Thomas
Mina Piper

Autographs

The Senior Class Will

We, the senior class of nineteen hundred and twenty-six, leaving these beloved corridors after four years of hard work, being of a sound mind and having reached our majority, will our many talents, personal belongings and faults to the following underclassmen, to-wit:

To the freshmen we leave our quiet and sedate ways to be used in saving the reputation of the old school.

To the sophomores—our indifference to the hells of air, our nonchalance to the commands of our teachers.

To the juniors—our dominating ways and all of our old chapel and study hall seats.

Evelyn Rickerd, Osa Hunt and Alita Davis leave some of their excess surplus to Nadine Thistlewaite, Josephine Keeler and Elizabeth Peach.

To any one foolish enough to take the job next year, the members of this year rings and pins committee leave their trouble and reverent mutterings.

Ed Grant and Funston Eckdall and numerous other seniors will all their old knickers to the up and coming freshmen.

Ed Ryan leaves his portliness to Bob Plumb with hopes that it will be treated with great respect.

Marguerite Jensen leaves to Charles Davis, her wonderful blush.

To Ralph Swanson, George Austin leaves his ability to forget everything necessary for class work.

Lee Davis turns over his place as captain of the football team to "Abe" McCarthy, and hopes for the best.

Cliff Peabody leaves his ability "To pop the question to Bus Freeman."

Leota Cravens, Ruth Dunn, Haimer Lee and Marie Hunt will their ability to keep the home fires burning to Sarabelle Johns, Celia McCue, Florence Saffer and "Kit" Ganse.

Lorene Barnes and Frances Shoop will their red hair and tempers to Loren Findley and Lloyd Faeth.

Clifford Carr leaves his position on The Echo to anyone capable of filling his shoes.

Edna Smith wills her troubles to next year's president.

Winton Corbett leaves his estimation of himself to be handled carefully to Bob Warren.

Chuck Tholen, the class "cut-up," bequeaths his "orneriness" to Elmer Brown.

Travers Gerardy bestows his ability to sleep in constitution class to Bob Stowe.

Dorothy Major and Glenn Underwood bequeath their ability to make good grades to Fred Fleming and Edith Crouse.

The success of the Girls' Glee club this year is passed on to the next year's aspirants.

Martha Nutting and Howard Cantwell leave their success in the music department to Marjorie Carothers and Louisa Hinzie.

Lastly, we appoint the faculty of the Emporia high school to be executors of this, our last will and testament.

In witness whereof, we have hereunto affixed our hand and seal this 7th day of May, 1926.

—The Senior Class.

THE
SHEEPSKIN
B JONES